THE ORACLE

1957

974.4
Wakefield

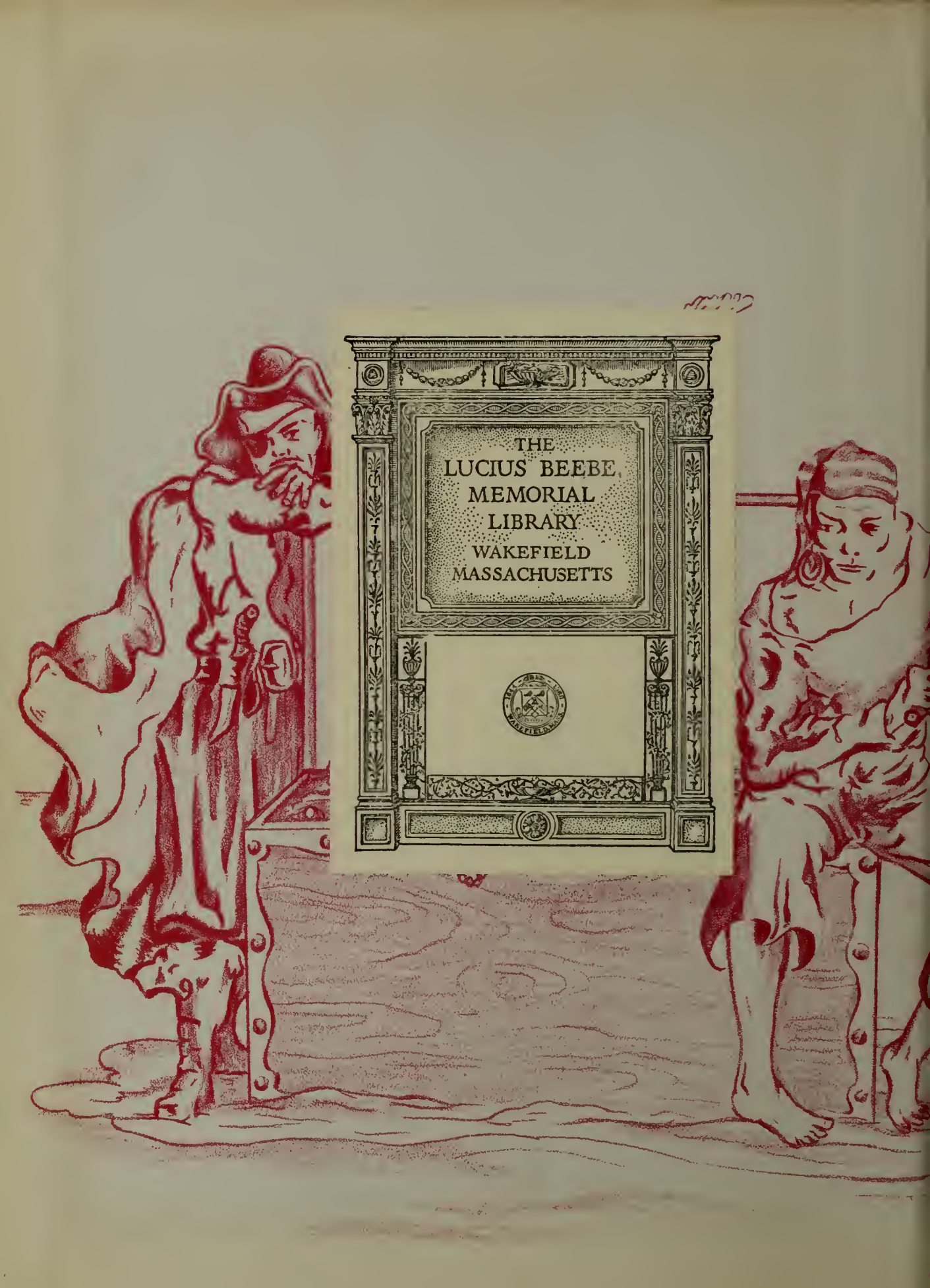
THE
LUCIUS BEEBE
MEMORIAL
LIBRARY
WAKEFIELD
MASSACHUSETTS

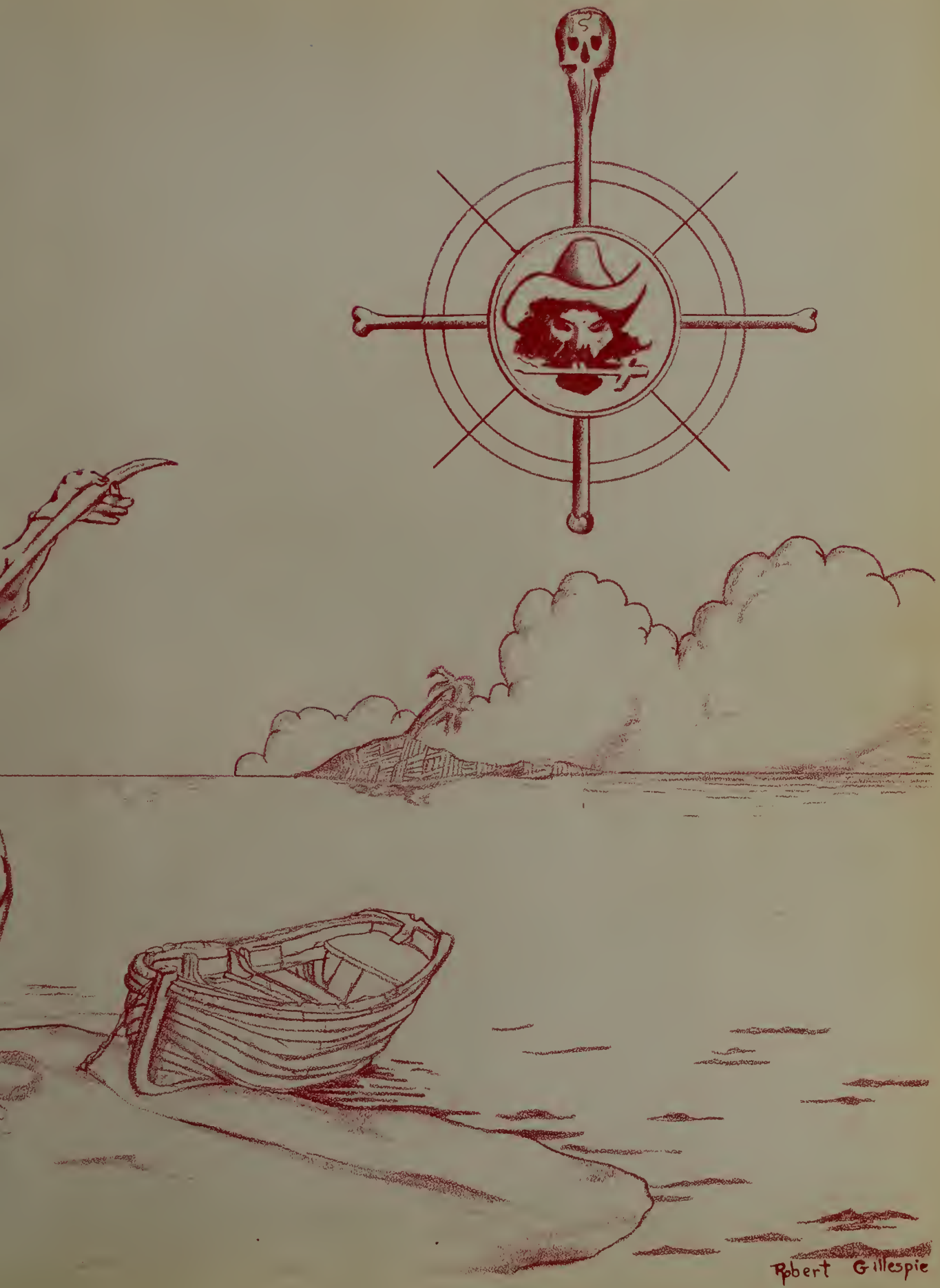
Robert Gillespie

974.4
Wakefield

The ORACLE

published by the class

of

Fifty-seven

at

Wakefield Memorial High School
Wakefield, Massachusetts

149988
APR 2 1959

The beauty
of our
school is
outstanding

The doors
of our
Treasure Chest
invite us

Contents

Foreword 5

Dedication 6

Part I—We Turn the Key of Memory 8

Part II—We Uncover An Old Scrapbook In Our Treasure Chest 26

Part III—We Reminisce Over Our Symbols Of Victory 40

Part IV—We Discover Precious Gems 62

Part V—We Find Unexpected Treasure 106

Acknowledgments 148

The Foreword

Unlock Your Treasure Chest!

Classmates:

Our beloved school, Wakefield Memorial High, has been for three years a veritable TREASURE CHEST. In it are myriad experiences, wonderful dreams, and entrancing visions. To you, dear classmates, we present the key to THE ORACLE, your TREASURE CHEST. Unlock it and find the remembrances of precious moments in your high school life. May the richness of its contents never cease to delight you, and may its glow always linger in your memories. *Ave atque Vale!*

John Sweeney
Michael Butler
Keepers of the Treasure

DEDICATION

In Appreciation

COACH THOMAS O'DONNELL

COACH WILLIAM CALLAGY

We respectfully dedicate THE ORACLE, our Treasure Chest of Memories, to Coach William Callagy and Coach Thomas O'Donnell. We are deeply thankful to these men for the time they have devoted to moulding fine character and sportsmanship in the athletes of Wakefield High School. Their influence has extended also to the entire student body. It is our hope that this issue of THE ORACLE will show some measure of our gratitude to these gentlemen — our friends.

We turn the key of memory

We Turn the Key of Memory

Slowly we turn the key of memory. Up with the lid . . . up with the lid! We pull open the first compartment, and what a treasure awaits—an antique miniature box labeled "Administration." Our fingertips prickle with curiosity as we open the tiny box. A wealth of memories floats teasingly before us like the contents of Pandora's fateful chest. These miniatures are replicas of Mr. Barry, our friendly and helpful principal; our submaster, Mr. Colucci, a kindly disciplinarian; our guidance director, Mr. Dwyer, always ready to lend a sympathetic ear; sports-minded Mr. Crompton, our athletic director; our patient and understanding dean of girls, Miss Upham; the jovial custodians; our competent matron, ever-trailed by Fantasia, our school cat; the efficient office staff; and an especially good likeness of Mr. Hendershot, Superintendent of Schools and always our most ardent supporter. How vivid are the events which took place between these people and us! Only now as we reflect upon the sound advice they gave us do we see the basis of their counsels.

What is this? Some strange power seems to be forcing the cover of the box. Oh, well — but we discover another container, this one marked "Faculty." It seems to open more easily than the first. Here is a faded miniature of that sophomore biology teacher with the fascinating smile; a candid shot of our beloved senior English teacher; in the corner, our retired Fine Arts instructor; at the bottom our favorite French teacher; on the side, the stenography instructor with the unbounded patience; at the top, two groups in miniature of our efficient mathematics and history teachers.

Heavens! There it is again — that mystifying force: the lid is clamping shut again. But wait . . . consolation. We find another box, this one marked "Classroom Photos."

Never shall we forget the day these snaps were taken. Especially well do we remember the scenes of the exciting history classes, the clackity typing classes, the pondering English students, the calculating math figures, the fluent students of foreign languages, and the breathless gym groups. Goodness, we could study these miniatures for hours and find a myriad of memories in each one. But this one at the bottom of the box is a gem of—

Oh, there it goes again, the cover is falling. Take one last look—the lid is almost shut tight on our many discoveries, those which leave with us an afterglow of happiness.

Marcia Dutton
and
Tona Pietrillo

We receive
friendly greetings
from Superintendent
John B. Hendershot,
who guards
our welfare

Next we meet
Assistant
Superintendent
R. Edgar Fisher,
who hands
us the key
to our chest

Principal
Gerard G. Barry
efficiently
introduces us
to our new
school life

And here is
Submaster
Lucian J. Colucci
gazing at us
as we present
our excuses

Soon we meet
Guidance Director
Maurice J. Dwyer, Jr.,
who advises
us about
college boards

Dean
Elizabeth V. Upham
is typing
suggestions for
our next party.
We enjoy our
social activities

Meet the
guardians of our
school records:
Mrs. Lora Harris,
Miss Eleanor Cardillo,
and
Miss Pauline Meads

Despite a
crowded program,
both Mrs. Ruth Lannon
and Mrs. Rose Pyburn
consider
our requests

John Sweeney and Director of Athletics Earle W. Crompton discuss the sports program

Faculty Manager S. Morton Sherman checks athletic schedules

Oh, Oh!
Genial
Thomas Kenney,
Supervisor of
Attendance,
surveys two
prospects with
an impish grin

And what
would we do
without our
faithful Matron,
Mrs. Alice Floyd,
to dust our
Treasure Chest?

Here is a glimpse
of our Librarian,
Mrs. Ernest Anderson,
helping a sophomore
to choose from
the many gifts
in our library

One of the many
favorite corners
much in demand
by happy and
industrious
pupils

A peek into the Teachers' Lounge finds Mr. Connors typing while Miss Dunning and Miss Clifford study

Seldom do we find our popular Custodians Conway, Sardella, and Lally together. Here they are in the boiler room

Eager pupils inspect lunchroom treasures

Our hearty appetites are well satisfied by the delicious meals prepared by Dietitian Cummings and her staff. Ladies, we salute you!

Lunch!
Carol Maker

Mr. Staunton directs his speech class

A forum discussion is recorded by Mr. Staunton

Mr. Broderick's sparkling wit amuses his physics class

Miss Clifford assists her office practice class

Vivacious Mlle. Cowing displays French souvenir

Friendly Mr. Nionakis brings sunny Spain to room 211

Mrs. DeCristoforo scrutinizes dishes in home economics class

Horrors! Jolly Mr. Ceddia presents a close friend to his students

Mr. Alley challenges his government class

Our automotive class in action

Miss Abbott's class smiles at sentence on board

College Board practice in room 214

Mr. Sherman instructs mechanical drawing class

Here is our art staff in action

Mr. McKenna demonstrates a new machine

Accounting with Mr. Dower is absorbing

Trigonometry with Miss Height is important

Coach Callagy lectures in geometry

Standing: Mr. Nionakis, Mr. Staunton
Seated: Miss Mason, Miss Cowing, Miss Piermarini

Our excellent department of languages provides varied opportunities for all classes

The instruction in mathematics is planned to suit all needs and succeeds admirably

Mr. Sardella, Mr. Brown, Miss Height, Mr. Grahn, Mr. O'Donnell

Miss Hiatt, Miss Clifford, Miss Antonuccio, Mr. Dower, Miss Macdonald, Mrs. Cronin

The demand for trained personnel is ably filled by pupils in the efficient business-education courses

Courses in science are proving exceedingly popular under the supervision of experienced teachers

Seated: Mr. Ceddia, Mr. Broderick, Mr. Antunes
Standing: Mr. Sheehan, Mr. Feudo

Mr. Ceddia, Mr. Connors, Mr. Alley, Mr. Walsh, Mr. Sardella

Stimulating discussions in social studies arouse much interest under the tutelage of capable instructors

The department of English offers a flexible curriculum to aid all pupils in reaching their goals

Seated: Miss Caswell, Mr Staunton, Miss Callan
Standing: Miss Dunning, Miss MacKenzie, Miss Conley, Miss Upham, Miss Doyle, Miss Abbott

Mr. Pepe, Mr. McKenna

The ever-increasing number of courses in industrial arts appeals to many boys who appreciate vocational training

The growth of the arts classes reflects the popularity and variety of the courses offered

Miss Marjorie Rainge

Our home economics teacher emphasizes the practical

Our librarian services us willingly and efficiently

English with Miss MacKenzie in room 212

Meet our auto driving class with Instructor Ceddia

History with Mr. Connors requires thought

A timely interruption in Miss Mason's Latin class

We uncover an old scrapbook

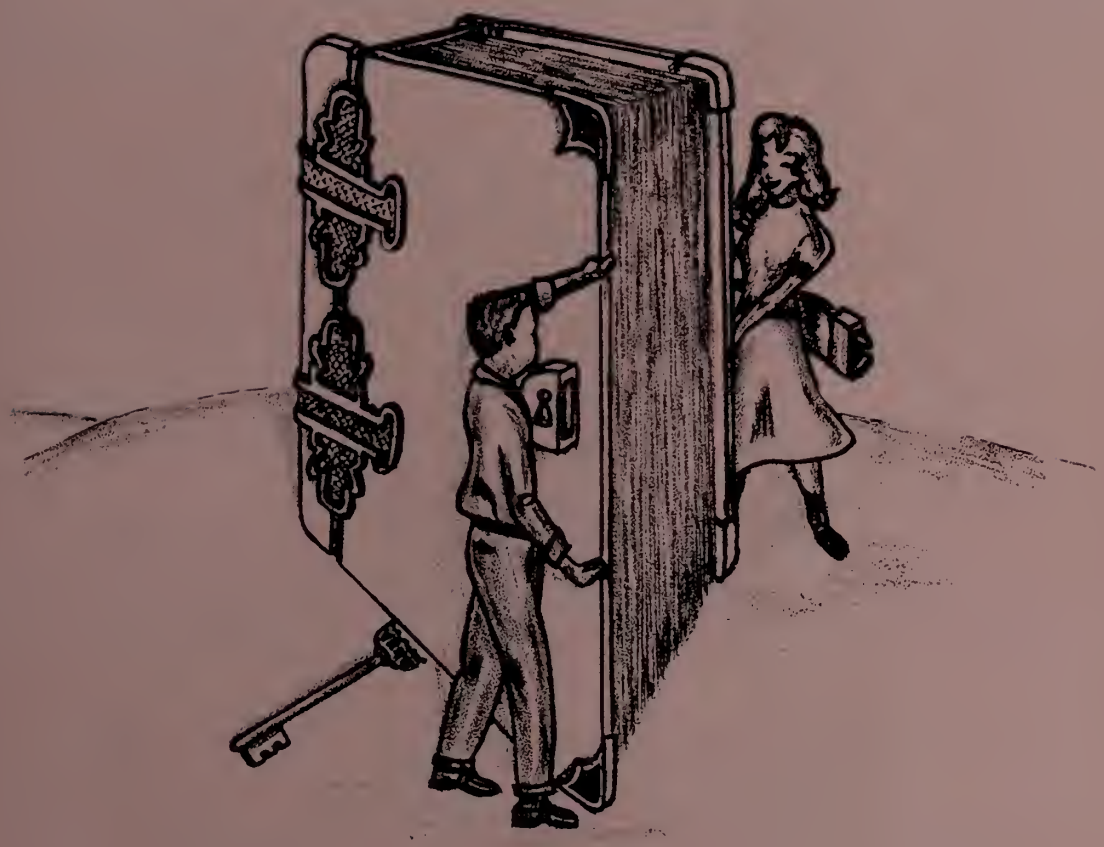

Card Maker Charles Bailis

We Uncover An Old Scrapbook In Our Treasure Chest

While rummaging through the chest, we located a scrapbook wedged in one corner. As we open it, clippings, yellow with age, fall out. Scanning them, we find one which tells of the Hobo Party, an outstanding event sponsored by the Sports Council.

On the first page of the scrapbook is a large clipping praising the skills of the students who participated in the Gym Show. How well we remember this popular feature sponsored by the Boys' Leaders Club and the Girls' Leaders Club.

Next we pounce upon a program from the Spring Concert given by the High School Band and Orchestra. What wonderful work our musical groups present; it is truly a privilege to play in them.

And here is an article labeled "Bonsoir Mes Amis"!

Upon reading it we discover that it tells about one of the meetings of the French Club, an organization for third-year French students. The supper menu of the small French restaurant which they attended in Boston intrigues us. What fun!

Now, what is this? Why, an account of the annual Christmas Party for the needy children of Wakefield, sponsored by the Commercial Club. These happy memories are precious, indeed!

Just beyond this item is a small Christmas decoration, a reminder of the Winter Carnival so successfully directed by the Student Council.

And here's a clipping of the Inter Nos Club. Another item entitled "Starlight Ball" tells of the Inter Nos Dance, which gives the girls a chance to invite the boy of their dreams to be their escort.

What are these? Why several copies of the *Lookout,* our school newspaper, which is read with avid interest by the students. All the school news and events are covered by the efficient staff.

A page decorated with Spanish dancers now confronts us. Several clippings describe the programs of the Spanish Cadets and the Spanish Club. Both organizations have a large membership.

Just look at this item! It presents formation and plans for another new organization, the Rifle Club. Yes, girls as well as boys belong.

As we examine this scrapbook, we recall many happy days and a wealth of varied activity. So why not open the book and share our joys?

Happy looking!

Patricia Beasley
and
David Hugo

BAND

Third Row: S. Whitehead, J. Rich, A. Blank, P. Bartlett, L. Arnold, R. Larson, J. Boynton, E. Leavitt, C. Ober, A. Macdonald, D. Hendershot, W. Ewell, A. Connors, S. Gerrish, S. McRae, D. Donegan, J. MacLeod, Mr. Chandler.
Second Row: M. Birch, M. Alden, N. Webber, K. DeBenedictis, B. Ruthfield, P. Moff, C. Putnam, K. Boyles, P. Wilder, D. Achorn, M. Dawe, R. Sweeney, J. Lape, P. Dore, W. Dery, D. Swanson.
First Row: D. Munro, S. Conner, R. Agee, E. Wiley, W. Simoneau, W. Scott, R. Kenney.

Band

At any time during the year, on a Wednesday or Friday homeroom period, the martial strains of a Sousa march, "When the Saints Come Marchin' In," or a symphonic overture may be heard in the hallowed halls of Wakefield High. On Walton Field during the football season the band is easily recognized by the red and white military-style uniforms. Under the guidance of Mr. Robert D. Chandler, Jr., director of instrumental music, the band comes through every year with a collection of the old and new to help establish the proper sporting atmosphere. Other activities of the band include parades during the fall and spring holidays, music for athletic rallies, and participation in the Annual Instrumental Music Concert. Former members of the band have had professional careers in college, the Armed Forces, and later life.

LINE-UP FOR BAND

Director: Robert D. Chandler, Jr. *Manager:* Alan Macdonald.
Glockenspiel: Sandra Whitehead. *Flute:* Nancy Webber.
Clarinets: Sara Conner, Jean Lawrence, Patricia Moff, Douglas Munro, Dorothy Potter, Cynthia Putnam, Marilyn Alden, Robert Sweeney, William Simoneau, Edward Wiley, Mary Birch, Kenneth Boyles.
Saxophones: Joseph Rich, Kenneth DeBenedictis, Barry Ruthfield.
Trumpets: Robert Kenney, John MacLeod (Drum Major), Donald Putney, William Scott, William Dery, Peter Dore, Donald Achorn, Mildred Dawe, Donald Swanson, Priscilla Wilder.
Baritone Horn: Alan Macdonald.
Trombones: Richard Larson, Elwynn Leavitt, Alan Macdonald, Charles Ober, Paul Ray, Laila Arnold.
Drums: Albert Connors, Stanley Gerrish, Leo Feeney, Stephen McRae.
Cymbals: Dorcas Hendershot.
Bass Drum: Wesley Ewell.

Orchestra

For many years, Monday afternoons have been the meeting time of the orchestra. Although it is a small group, the players have maintained a high standard of performance. Under the baton of Robert D. Chandler, Jr., director of Instrumental Music, the orchestra gives a very commendable account of itself at assemblies and at the Annual Instrumental Music Concert. Works of many famous composers, such as Mendelssohn, Cole Porter, Sigmund Romberg, and Leroy Anderson, are performed annually with great success. Perhaps the greatest pleasure of the senior members is to play at their own graduation ceremonies. Joining the activities of this organization gives the group a foundation that may be of use in later life either as a profession or avocation.

Director: Robert D. Chandler, Jr.
Manager: Alan Macdonald
Violins: Patricia Bartlett, Mary Birch
Clarinets: Robert Agee, Sara Conner, Edward Wiley
Trumpets: William Scott, Robert Kenney, John Lape
Piano: Arlene Blank
Flute: John Burke
Saxophones: Joseph Rich, Kenneth Boyles, Kenneth DeBenedictis
Trombones: Alan Macdonald, James Boynton, Laila Arnold
Drums: Daniel Donegan

ORCHESTRA

Second Row: Mr. Chandler, J. Lape, R. Kenney, W. Scott, J. Boynton, L. Arnold, A. Macdonald, R. Larson, D. Donegan.
First Row: A. Blank, M. Birch, P. Bartlett, K. Boyles, K. DeBenedictis, E. Wiley, S. Conner, J. Rich, R. Agee.

GLEE CLUB

Third Row: P. Simonsen, P. Beck, I. McCloud, L. Horwood, V. Camuso, S. Soule, H. Rutledge, S. Moore, J. Bissell, L. Thoner.
Second Row: B. Cheny, R. Custer, N. McLeod, M. Colburn, C. Greenough, P. Bartlett, L. Anderson.
First Row: R. Scheri, C. Evans, E. Hebert, S. Bernard, P. Hebert, R. Hadsall, P. Towers, W. Pratt, C. Rogers.

Glee Club

The school year 1956-1957 was a most successful year for the Glee Club. Most of this success can be attributed to the leadership of Mr. Ray Sipola, the director.

The outstanding production of the Glee Club this year was a Christmas program presented at the last assembly before vacation. The tonal qualities of the singing group was excellent. The Glee Club was effectively accompanied by Paula Simonsen, pianist. Among the gifted soloists for the Christmas program were Carl Rogers, Barbara Groncki, Patricia Bartlett, Louise Anderson, Grace Miller, Sandra Moore, Joyce Bissell, and Carolyn Greenough.

Many new members were welcomed into the Glee Club this year. The group meets every Wednesday to learn new selections and to have fun and fellowship with one and another.

COMMERCIAL CLUB

Third Row: Miss Clifford, P. Garland, J. Melanson, P. Leone, L. Langone, C. Perkins, J. Campanella, L. Seaboyer, P. Finney, V. Lund, M. Dwyer, M. Butler, B. Wyman, E. DeCristoforo, L. Thurston, B. Pickney.
Second Row: J. DiFederico, A. Richards, D. Swanson, E. Stevens, G. Dobbins, M. Tropeano, J. MacQuarrie, R. Edmands, S. Barnard, P. McGuire.
First Row: C. Maker, A. Percy, D. Avery, P. Cotter, C. Toussaint, N. Canty, C. Bisacre, L. Petrucci, C. Glidden, A. Sullivan, L. Cunningham.

Commercial Club

Under the efficient guidance of Miss Florence B. Clifford, the Commercial Club met on the third Wednesday of each month. The girls enjoyed many informative and entertaining meetings. They took a trip to Logan Airport, heard a model talk on good grooming, and donated money to the Hungarian Relief Fund. Among those who helped make this club a success were the officers and committee members.

THE OFFICERS

President: Rita Edmands.
Vice-President: Gail Dobbins.
Secretary: Ann Sullivan.
Treasurer: Elaine Stevens.
News Reporter: Jean Melanson.
Hospitality Chairman: Louise Langone.
Hospitality Committee: Beth Pinkney, Diane Avery, Patricia Finney.
Program Chairman: Mary Tropeano.
Program Committee: Janet MacQuarrie, Gail Worden, Arlene Richard.

Lookout

"Meet your deadline!" was a familiar plea of the *Lookout* staff which devoted much time to its monthly issue. The generous assistance of faculty adviser, Miss Harriet D. Dunning, contributed to the successful season.

A highlight of the year's program was the record poll conducted in November. Judith Graham, Priscilla Goodwin, Selina Kassels, and Linda Procurot broadcast the results on the Boston Ballroom over WHDH. Throughout the year, members of the staff attended meetings of the Boston Globe High School Editor's Club. While gaining practice and instruction in journalism, they met several newspaper and entertainment celebrities. A banquet in May climaxed an enjoyable year for the *Lookout* staff.

THE EDITORS

Co-editors: Priscilla Goodwin, Judith Graham.
Business Manager: Marcia Rideout.
News Editor: Diane Baker.
Sports Editor: Stephen Glover.
Feature Editor: Selina Kassels.
Exchange Editor: Linda Procurot.
Art Editor: Joan DiFederico.
Photographer: Leslie Ferris.
Social Editor: Carolyn Cline.
Copy Editor: Tona Pietrillo.
Sophomore Representative: Charles Payne.

LOOKOUT STAFF

Third Row: J. Rich, R. Banks, R. Churchill, C. Payne, S. Kassels, A. Lee, T. Pietrillo, J. DiFederico, L. Seaboyer, L. Anderson, L. Hadsall, J. Barrows, R. Lee, J. Barton, M. Beckwith, R. Miller, Miss Dunning.
Second Row: K. McClellan, M. Bray, B. Jacobson, B. Ehl, J. Graham, P. Goodwin, M. Kimball, M. Dwyer, L. Procurot, H. Suprenant.
First Row: B. Showstack, J. Conti, M. Rideout, S. LeBrun, B. Pearson, M. Dow, J. Dwyer, N. Tuttle, S. Winner, J. Nealon, M. Stamou, P. Loux, C. Cline, D. Baker, S. Whitehead, P. Moff.

Student Council

Our Student Council, aided by Mr. John Broderick, the faculty adviser, sponsors many worthwhile activities including the Winter Carnival, two canteens, an annual scholarship, and sports rallies. It also contributes to the student exchange program, decorates the lobby during Christmas, raises money for underclassmen's football awards, and represents W.M.H.S. at the various conventions. It is composed of twenty-seven members who meet every Wednesday in room 110 with Mr. Broderick. The first meeting of each month is open to the student body.

President: Peter Payzant.
Vice-President: Thomas Duston.
Treasurer: Beverly Jacobson.
Secretary: Carol Maker.
Sergeant-at-arms: Martha Beckwith.
Executives: Barbara Hanson. Robert McDonough.
Chairman of the Ways and Means Committee: Beverly Jacobson.
Chairman of the Publicity Committee: Judy Dwyer.

Other members are David Hugo, Marcia Rideout, Bill Maker, Robert Haladay, Carolyn Evans, Tom Canavan, Mary Stamou, Joyce Conti, Maria Messerschmidt, seniors; Janet Tucker, Sue Tewksbury, William Allyn, Carolyn Cline, Dennis McQuillan, Peter Webster, juniors; Roger Clapp, Chris Sloane, Mary Ann Connor, Patricia Curran, Carol McDonough, sophomores.

STUDENT COUNCIL

Third Row: C. Evans, B. Hanson, C. McDonough, P. Curran, C. Cline, J. Dwyer, M. Connor, C. Sloane, S. Tewksbury, M. Beckwith, Mr. Broderick.
Second Row: D. McQuillan, M. Rideout, J. Conti, B. Jacobson, C. Maker, P. Payzant, M. Stamou, M. Messerschmidt, J. Tucker.
First Row: R. Clapp, W. Allyn, T. Canavan, W. Maker, D. Hugo, R. Halladay, P. Webster, R. McDonough.

FRENCH CLUB

Third Row: D. Potter, C. Peach, D. Hugo, M. Butler, G. Findlay, W. Fender, B. Bonah, B. Jacobson, S. Noyes, Miss Cowing.
Second Row: M. Henshaw, M. Stamou, M. Dutton, P. Goodwin, T. Pietrillo, A. Boody, M. Bray, S. Payette.
First Row: L. Reid, B. Rafferty, J. Barton, M. Beckwith.

French Club

Le Cercle Francais, sponsored by Miss Ellen Lea Cowing, is a student organization to encourage the speaking of French and to increase interest in the history, the geography, the customs, and the people of France.

The monthly meetings, conducted entirely in French, have preplanned programs which hold great interest for the members of the club. Several of the traditional meetings are a Christmas party, a talent night, a night at the Pops, and a guest night, to which the club invites another group to attend and participate in the regular meeting.

The officers of the club are the following: President, Priscilla Goodwin; secretary, Tona Pietrillo; treasurer, Ann Boody; and press correspondents, Marcia Dutton and Elise Farwell.

Although the clubs of the past years have always been successful, this year's group is extraordinarily cooperative. They make their meetings both lively and enjoyable.

To this wonderful Cercle Francais and to its sponsor, we wish a hearty "Bien fait et bonne chance!"

SPANISH CLUB

Second Row: L. Seaboyer, R. Maloney, D. Munro, R. Baker, Mr. Nionakis, A. Macdonald, R. Koza, B. Jacobson.
First Row: S. Whitehead, M. Shea, J. Carpenter, B. Cowan, D. Potter, A. Blank, P. Bartlett, M. Rideout.
Seated: L. Procurot, L. Hadsall.

Spanish Club

The Spanish Club meets once a month in the homes of its members. Mr. John Nionakis, the Club Sponsor, commenced the season with an entertaining talk and slides of his trip to Europe last year. The purpose of the club is to enable each of its twenty members to gain a better understanding of the language and customs of the Spanish-speaking peoples of the world.

THE OFFICERS

President: Alan Macdonald.
Treasurer: Bob Baker.
Secretary: Lee Hadsall.
Club Reporter: Marcia Rideout.

Sports Council

Under the able guidance of Mr. Earle Crompton and Mr. William Tighe, our Sports Council has worked to encourage a feeling of loyalty and cooperation among the students of W.M.H.S. Included in the club's many projects are the varied athletic programs and the presentation of the ever-popular Hobo Party and Talent Show. The Sports Council is comprised of twenty members who meet in the lunchroom, Wednesday homeroom period.

THE OFFICERS

President: Marcia Dutton.
Vice-President: Jack Huston.
Secretary-Treasurer: Marilee O'Donnell.
Social Chairman: Diane Taylor.
Press Correspondent: Regina Miller.
Seniors: Sue Coon, Dean Quinlan, Jeff Stevens. Helene Suprenant. John Sweeney.
Juniors: Bob Gooltz, Debbie Clarke, Judy Nealon, Carl Conti, Russ Banks, Eleanor Vaters.
Sophomores: Dave Reed, Ruth Gooltz, Carol Procurot, Ian Stewart.

SPORTS COUNCIL

Third Row: D. Quinlan, J. Stevens, R. Gooltz, J. Huston, D. Reed, R. Banks, J. Sweeney.
Second Row: D. Baker, J. Nealon, M. Dutton, S. Coon, D. Taylor, H. Suprenant, D. Clarke.
First Row: R. Miller, C. Procurot, M. O'Donnell.

RADIO CLUB

Second Row: R. Baker, F. Ekstrom, D. Munro.
First Row: R. Koza, W. Scott, J. Ussailis.

Radio Club

The Radio Club was founded with the idea of promoting amateur radio hobbies in Wakefield High School. To accomplish this aim, code and radio theory are taught at the weekly meetings. In 1953 the club purchased an Army SCR-522 radio transmitter and receiver. Funds that are needed to keep this club in operation are obtained by weekly dues and by repairing all kinds of electronic devices, such as car and home radios, television sets, et cetera.

At the present there is only one licensed radio amateur in the club, James Ussailis, W1EQO. The officers of the club are as follows:

President: James Ussailis.
Vice-President: William Scott.
Secretary: Eleanor Vaters.
Treasurer: Barbara Showstack.
Sponsor: Mr. William Callagy.

SPANISH CADETS

Third Row: I. Stewart, C. McDonough, M. O'Donnell, M. Muse, N. Webber, N. Tuttle, Mr. Nionakis.
Second Row: L. Hollett, J. Barrows, B. Showstack, M. Payne, B. Jacobson, N. Stiles, A. Blank.
First Row: M. Matte, P. Henderson, A. Dwyer, P. Bartlett.

Rifle Club

The Rifle Club is in its first year at Wakefield Memorial High School. Every Tuesday night, members go to the rifle range in Greenwood where they are coached on shooting styles and safety precautions. In the oncoming years the Rifle Club hopes to give club shooting awards to its members and have inter-school competition.

The group is sponsored by the Wakefield Auxiliary Police. Hokie Lenfest is the efficient instructor, and George Morgan is his able assistant.

High School Sponsor, Mr. Robert Brown

RIFLE CLUB

Third Row: M. Dwyer, V. Lund, R. Gillespie, J. Robinson, C. Gailis, P. Payzant, J. MacLeod, M. Pietrafitta, S. Soule.
Second Row: P. Beasley, M. Alden, D. Taylor, D. Dodge, J. DiFederico, D. DuShane, H. Rutledge.
First Row: E. Rafferty, M. Henshaw, M. Rideout.

INTER NOS BOARD

Standing: M. Kimball, M. Dow, Miss Upham, B. Pearson, J. Carpenter.
Seated: K. MacLellan, M. Stamou, B. Jacobson, M. Dutton, L. Hadsall, C. Cline, J. Kelley.

Inter Nos Club

Inter Nos, now the largest club in Wakefield Memorial High School, has a membership of nearly two hundred girls.

Entertaining and informative programs are presented monthly. Some of the guest speakers during the year follow: Charlotte Barker, a fashion model; Gladys Romeyn, an inspirational speaker; Mrs. Jean Marshall, a fashion consultant from Filene's; and Gail Davis, a stewardess from Trans-World Airlines.

Alan Macdonald, our exchange student to Germany, told of some of his experiences abroad; and Mary Stamou, our exchange student from Greece, spoke on her impressions of America.

The annual Father-Daughter Supper was held in December and the Mother's Tea, in May. The club held two dances; a canteen in October, and a Snowball Dance in March. The success of the past year can be attributed to the willing officers and their efficient faculty advisor, Miss Upham.

THE OFFICERS

President: Marcia Dutton.
Vice-President: Lee Hadsall.
Recording Secretary: Judy Kelley.
Corresponding Secretary: Karen MacLellan.
Treasurer: Carolyn Cline.
Senior Directors: Jessica Carpenter, Beverly Jacobson. Marilyn Kimball, Barbara Pearson.
Junior Directors: Marjorie Dow, Judy Nealon, Sara Conner, Susan Tewksbury.
Faculty Advisor: Miss Upham.

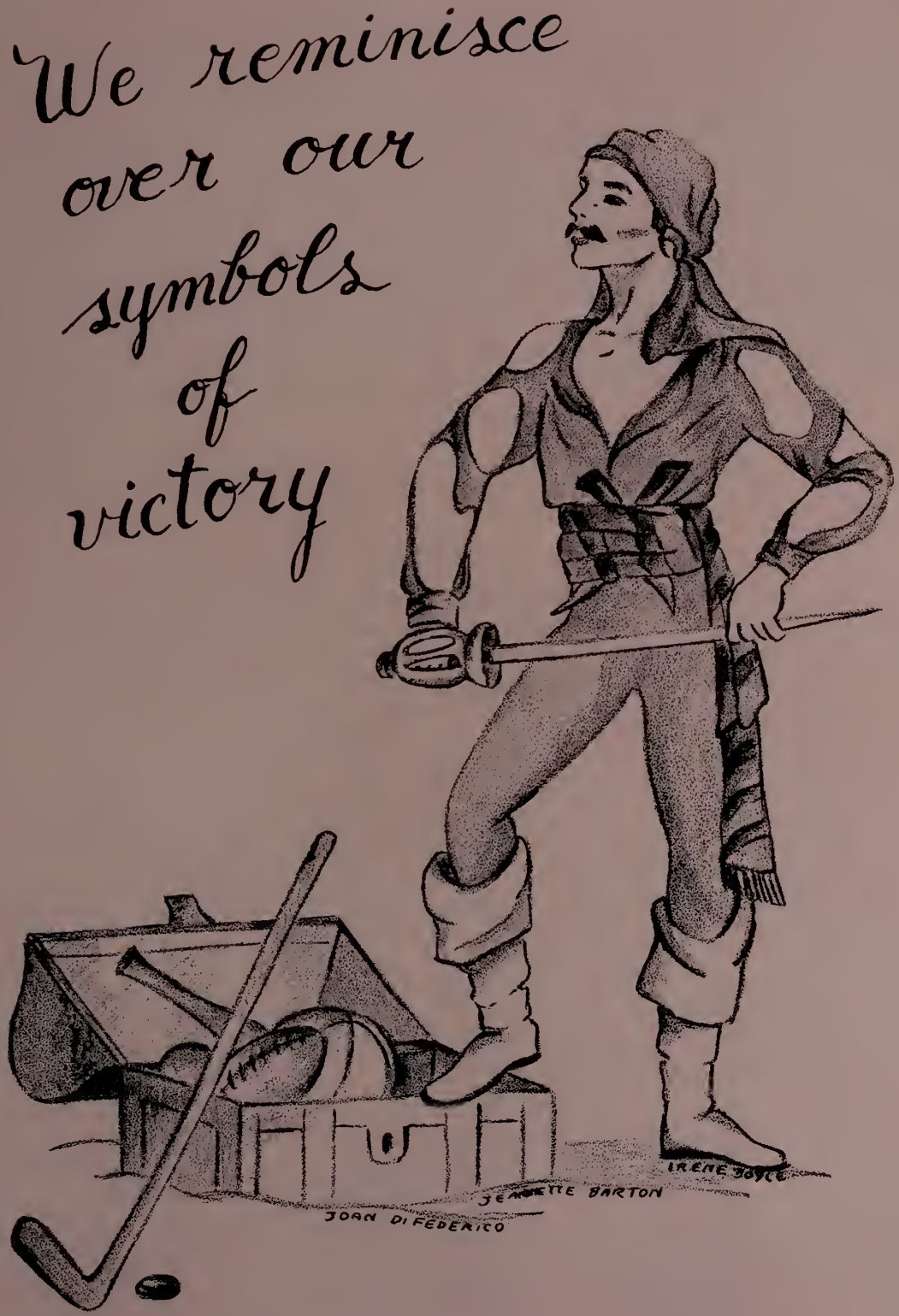
We reminisce
over our
symbols
of
victory
IRENE BOYLE
JEANNETTE BARTON
JOAN DI FEDERICO

We Reminisce Over Our Symbols of Victory

Let us re-open this chest of fond memories. Who knows what new treasures we may find as we explore the lower box. Well, what have we here? Why, these are some of the many trophies our athletes have won. Let's see what they are . . .

Here is a large cup which reminds us of the wonderful spirit of sportsmanship and co-operation of Miss Nichols' girls. A real treasure are our co-eds on campus, as well as in uniform in such sports as volley ball, badminton, tennis, basketball, and Leaders' Club. Unsung champions like the girls of archery and bowling deserve a lot of credit, too. While giving praise, we must not forget our wonderful Cheerleaders and Majorettes, who, like true pirates, steal the show wherever they appear.

Now what can be under these old uniforms and shoes? Why, here are the trophies belonging to the male athletes of W.M.H.S.! We've got a real collection here: Tributes to the men of Mr. Staunton's golf team, Mr. Charbonneau's basketball team, and Coach Kirk's rink racers. Here is a plaque dedicated to Mr. Sheehan's boys, many of whom get double credit for their double performances in Track and Cross-Country. Not to forget their due, prizes for Mr. Tighe's Leaders' Club and Mr. Walsh's diamond dusters are hidden in one corner. The biggest treasure is, unfortunately, one that we may not keep. Our great football coaches, Mr. O'Donnell and Mr. Callagy are leaving. But as they depart, they leave the Class of '57 many happy thoughts — thoughts of the great work the gridsters did under the coaching of these masters. We have a fine potential prize in Mr. Tighe, who will take over the task of putting the team in shape in '57. May the glow of the huge trophy won by the 1956 Varsity inspire the next squad.

So it is with both sadness and pride that we at last close the lid on these wonderful memories. As we do so, we extend all best wishes for good luck to those who leave us, those who remain, and those who come. Long may these trophies shine in your treasure chest!

Maria Messerschmidt
and
Alan Macdonald

FOOTBALL TEAM

Third Row: W. Fender, J. Nardone, A. Hutchinson, W. Watson, R. McDonough, K. Ward, W. Maker, R. Serrentino, D. Redmond, R. Langlois, J. McHugh, A. Lupien, K. DiRaffaele.
Second Row: Coach O'Donnell, R. North, R. Keaney, D. Doucet, R. Smith, T. Canavan, R. Luken, J. Huston, P. Buckley, P. Curley, Asst. Coach Callagy.
First Row: C. Encarnacao, D. Reynolds, R. Fazio, R. Nutile, K. King, P. Palermino, M. Salem, W. Ross, C. Holt.

Football

The Wakefield Warriors opened the 1956-57 season on September 22 with an 8-7 win over a tough competitor, Reading. The line-up for most of the games was as follows: Robert McDonough, left end; Ronnie Luken, left tackle; Bob Smith, left guard; Ronnie Roberto, center; Billy Maker, right guard; Bob Langlois, right tackle; Joe Nardone, right end; Billy Watson, quarterback; Dave Doucet, left half; Kevin Ward, fullback; and Tommy Canavan, right half. Substitutes were Fazio, Salem, Encarnacao, Nutile, Buckley and Serrentino.

Winchester was the most important game to the team not only because it gave the Middlesex League Championship to the team, but also because it was the first time in fifteen years that Wakefield won over Winchester. In the last game of the season, with Gloucester, our boys made a good showing despite "The Fishermen's" heavy line, good blocking, and bench support.

All of the boys of the team and the student body congratulate Coaches Callagy and O'Donnell, whose instructions, advice, and guidance brought the team from behind many times.

The scores:

Wakefield	8	Reading	7
Wakefield	20	Concord	7
Wakefield	27	Woburn	13
Wakefield	12	Belmont	0
Wakefield	26	Lexington	6
Wakefield	18	Melrose	21
Wakefield	13	Stoneham	13
Wakefield	12	Winchester	6
Wakefield	12	Gloucester	46

J. V. FOOTBALL

Third Row: L. DeFelice, J. Nardone, R. North, H. Rich.
Second Row: H. Scarano, L. Latanzi, K. Kinville, W. LeBlanc, P. Rae.
First Row: B. Benedetto, W. Hill, A. Lupien, A. McMinnimen, S. Banks, N. L'Esperance.

"The Duke" surveys his men

"Grunts and groans"

VARSITY HOCKEY

Back Row: R. Whitcomb, R. North, P. Walsh, J. Walsh, J. Meuse, J. Battles, R. Strong, W. Bradley, R. Hanson, D. Hugo.
Front Row: K. Giles, R. Langlois, J. Butler, P. Hubbard, C. Mederios, J. Fitzgerald, F. Turner.

Hockey

The 1956-1957 Wakefield hockey team opened its season with two wins, dropping Lexington and Dedham. After losing a heartbreaker to Somerville and being edged by strong Malden Catholic, the team rolled back with a victory over Natick.

The team, led by Mike Butler, had two balanced lines and a strong defense. Mike Butler, Dave Hugo, Ronnie Hanson, Decca Fitzgerald, and Ken Muse backboned the club with able assistance from Ken Giles, Fred Turner, Pete Hubbard, Dick North, Dick Strong, Ron Charest, and Mouse Mederios.

The success of the team is due greatly to the capable coaching of Mr. Charles Kirk.

Schedule

Wakefield	2	Lexington	1
Wakefield	5	Dedham	1
Wakefield	1	Somerville	2
Wakefield	0	Malden Catholic	2
Wakefield	3	Natick	1
Wakefield	0	Brookline	1
Wakefield	5	Malden	1

Line-up: Hugo, Hanson, North, Turner, Butler, Mederios, Hubbard, Fitzgerald, Muse, Charest, Giles.

J. V. HOCKEY
D. Guy, R. Charest, N. Gilvey, R. Gibson, B. Climo

Wakefield pucksters stymie Malden player

Hugo and Hubbard warm up

CROSS COUNTRY

Back Row: H. Cronigan, J. Battles, V. Snowdon, D. Butler, B. Santonelli, Mr. Sheehan, P. Carmody, W. Pearson, W. Pratt.
Front Row: J. Sweeney, T. Duston, R. Flannigan, R. Haladay, B. Lobdell, F. Bartlett, M. Butler.

Cross Country

Possessed with a great spark of desire, the small but powerful cross-country team ran to a 3-2 season and placed second in the State Meet.

The harriers were wisely guided by Coach Frank Sheehan and efficiently captained by Bobby Haladay. Seniors comprising this band of runners included Frank Bartlett, Robert Flannigan, John Sweeney, Victor Snowdon, and Mike Butler. Recognition should also be given to Juniors Bill Lobdell, Tom Duston, and Jim Battles, who ran their hearts out in every race.

SCHEDULE

Wakefield	19	Revere	40
Wakefield	40	Winchester	21
Wakefield	24	Reading	32
Wakefield	25	Haverhill	31
Wakefield	28	Salem	27

Divisional	2nd
League	6th
State	3rd

VARSITY BASKETBALL

Second Row: S. Rosen, D. McQuillan, W. Allyn, D. Hartnett, R. McDonough, D. Reed, R. Morse, Coach F. Charbonneau.
First Row: R. James, J. Melanson, B. Maker, B. Smith, D. Quinlan, R. Sweeney.

Basketball

The varsity basketball team under the leadership of Coach Frank Charbonneau, has seen a very interesting season. Although their record of wins was not high, the boys' determination and spirit has brought them much recognition. Along with Captain Bill Maker, our team, led by their efforts and backed by the student body, has seen many exciting games.

The Junior Varsity team, under the direction of Coach Bill Tighe, boasts many skilled players who promise W.M.H.S. a bright future.

Wakefield	25	Winchester	67
Wakefield	50	Melrose	40
Wakefield	47	Lexington	50
Wakefield	64	Reading	48
Wakefield	54	Stoneham	47
Wakefield	59	Belmont	72
Wakefield		Concord	

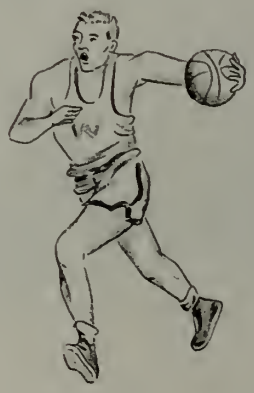

Melanson and James in offensive break

Almost a basket!

J. V. BASKETBALL

Third Row: M. Salem, E. Stuart, A. Lupien, K. Ward, P. Buckley.
Second Row: Mr. Tighe, W. Redmond, W. Hill, S. Leon, H. Scarano, K. DeFelice, E. Haradon.
First Row: R. Gooltz, D. Bedford, B. Page, D. Russell, R. Bates, J. Meuse, J. Nardone.

GOLF TEAM

B. Burgess, J. Huston, J. Stevens, F. Best, Coach Staunton, B. Morse
R. Gooltz, R. Page, J. Sweeney

Boys' Golf

One of the most skillful teams in Wakefield High School is this year's golf team which will attempt to regain the League crown which was won by Reading last season. With four of last year's starters returning, this season's aggregation shapes up to be a strong and well-balanced outfit. Working hard on behalf of the team are Jeff Stevens, John Sweeney, Fred Best, and Jack Huston. Coach Harold Staunton is proud to have captured the league title three out of the last four seasons.

Boys' Leaders' Club

The sound of mass confusion in the gym on Wednesday, home room period is the Boys' Leaders' Club under the able direction of Coach Tighe. This year thirty boys were chosen as members of this club. The selections were based on outstanding skill in gymnastics as well as general athletic ability.

The Leaders' Club is designed to promote good sportsmanship and develop the fine competitive spirit of the members.

Some of the boys who deserve credit for participating in this worthwhile organization are Richard Damery, Walter Fender, James Fitzgerald, Robert Smith, Joseph Curley, John Burgess, and Ronald Luken.

LEADERS' CLUB

Fourth Row: M. Salem, J. Seavey, R. Girardin, R. VanAmburg, W. Fender, R. F. Bowes, R. Damery, C. Giles, B. Burgess, K. King, R. Keaney.
Third Row: S. Kennedy, D. Erikson, B. Smith, P. Walsh, L. Coakley, Terreo, R. Coakley, T. Beers, McCaulghy, Coach Tighe.
Second Row: P. Rae, R. Surette, F. Turner, C. Mederios. J. Curley, F. Ekstrom, J. Fitzgerald, R. Cooper.
First Row: R. Pothier, B. Inch, J. Burke, K. Ward, J. Nardone, G. Fields, C. D'Amour, V. Termini, Q. Ianazzo.

31
35
WHERE'S THE BALL ??
30
I'LL TAKE IT !!
E. MAKER

Girls' Gym Club

To belong to the Girls' Gym Club is a real honor. The members are chosen by Miss Nichols for their ability in school studies, dependability, leadership, initiative, and proficiency in athletics.

The purpose of this club is to train girls to act as assistant to the physical director during gym classes. Each girl has the following duties: to lead a small group in calisthenics, to serve as a referee, and to act as instructor.

This active club meets regularly every Wednesday and Friday during home-room periods. Because of its size, it is divided into two groups with each section meeting one day a week.

In addition to the various duties assigned them, these girls demonstrate their skills in team sports—both baseball and volleyball—and also perform with gym apparatus. Truly, they are a wonderful example for their classmates.

GIRLS' GYM CLUB

Third Row: L. Reid, J. Dignan, D. Dodge, K. Murphy, B. Rafferty, M. Dutton, B. Jacobson, H. Suprenant, W. Boyd, J. Burke, C. Ross, J. Pamp, J. Graham, C. Peach, C. MacDonald, B. Eaton.
Second Row: L. Procurot, J. Ring, J. Barton, M. Pietrafitta, R. Miller, B. Cowan, M. Erikson, N. Webber, C. DelRossi, N. Delano.
First Row: M. Stamou, M. Henshaw, P. Beasley, P. Shay, S. Barnard, L. Hollett, J. Barrows, E. Stevens, B. Pearson.

GIRLS' BASKETBALL—SENIOR AND JUNIOR

Fourth Row: S. Barnard, J. Dwyer, B. Cowan, B. Johnson, G. Dobbins, C. Cline, B. Rafferty, L. Hollett, J. Pamp.
Third Row: B. Pearson, R. Miller, L. Procurot, M. Henshaw, B. Showstack, D. Dodge, P. Beasley, B. Ehl, B. Davis, S. Winner, D. Santoro, D. Boucher.
Second Row: D. Taylor, B. Jacobson, E. Stevens, M. Beckwith, M. Dutton, M. Pietrafitta, Miss Nichols.
First Row: M. Stamou, M. Shea, E. Vaters, P. Moff, J. Barton, L. Reid, K. McClellan.

Girls' Basketball

On Tuesday and Wednesday afternoons enthusiastic girls meet in the gym with Miss Katharine Nichols. There, junior and senior girls learn valuable skills and acquire needed experience for their interscholastic games against Woburn, Reading, Stoneham, and Malden.

Girls playing on the varsity team are Marcia Dutton, Elaine Stevens, Regina Miller, Diane Taylor, Betty Rafferty, and Beverly Jacobson.

Substitutes are Linda Procurot, Mary Pietrafitta, Barbara Pearson, Louise Reid, Debbie Dodge and Gail Dobbins.

SOPHOMORE GIRLS' BASKETBALL

Fourth Row: S. Parr, E. Clapp, S. Phinney, J. Robbins, W. Boyd, J. Burke, R. Christopher, P. Cooke, C. Caracoglia, M. O'Donnell, J. Mann, R. Hadsall, E. Prouse.
Third Row: J. Ring, M. Muse, P. Conery, D. Puleo, B. Knowlton, J. Clarke, A. Barton, L. Arnold, J. Smith, D. Dobbins, S. Smith, J. Lannigan.
Second Row: B. Hupprich, R. Gooltz, D. Jones, M. Erikson, N. Webber, L. DeMerle, E. Johnson, M. Dawe, N. Dugmore.
First Row: M. Boyle, M. Mulcahy, P. Wilder, A. Dwyer, L. Sjostrom, J. Faillace, D. Keaney, P. Griecci.

GIRLS' GYM CLUB

Third Row: R. Gooltz, P. Cook, J. Clarke, A. Barton, M. Boyle, L. DeMerle, B. Knowlton, M. Smith, J. King, J. Breeden, Miss Nichols.
Second Row: M. Mulcahy, J. Smith, J. Lanigan, B. Root, S. Crosby, J. Dwyer, E. Vaters.
First Row: D. Puleo, S. Phinney, L. Arnold, D. Jones, M. Meuse, L. Anderson, B. Hupprich.

GYM LEADERS

Fourth Row: M. Connor, M. Tropeano, J. MacQuarrie, B. Hanson, N. Tuttle, J. Mann, L. Reed, M. Rideout, M. Birch, L. Sjostrom.
Third Row: Miss Nichols, M. Meuse, J. Burke, R. Miller, L. DeMerle, C. Cline, B. Showstack, B. Johnson, K. McLellan, G. Dobbins, P. Beasley, L. Procurot, J. Pamp, M. O'Donnell, C. Maker, J. DelVisco.
Second Row: D. Smith, D. Taylor, B. Jacobson, E. Stevens, M. Beckwith, M. Dutton, M. Pietrafitta, L. Gerrior.
First Row: M. Boyle, J. Lanigan, H. Suprenant, L. Anderson, M. Kimball, J. DiFederico, C. MacDonald, J. Dillinow, P. Keaney.

Girls' Bowling

That sound of mass confusion at Sunlight Alleys on Monday afternoons is twenty teams of girls bowling under the capable direction of Miss Katharine Nichols. The six girls on each of these teams are trying to gain a degree of skill in this enjoyable pastime. Not to be forgotten are the forty-eight girls who have already demonstrated their proficiency by scoring 80 or better, and the fifteen girls who have scored 90 or better.

GIRLS' BOWLING

Fourth Row: M. Boyle, C. Klemm, R. Hadsall, C. Fraser, D. Boucher, P. Griecci, P. Keaney, R. Christopher, D. Coburn, A. Barton, S. Smith.
Third Row: T. Towers, P. Wilder, E. Locke, P. Matte, P. Shea, J Pamp, B. Davis, B. Hanson, J. Hamilton, M. Dowe, E. Hannigan, S. Butler, L. Thoner, G. Bingle.
Second Row: L. Hollett, M. Birch, S. Conner, B. Jacobson, H. Suprenant, J. Mann, S. Coon, D. Dobbins, L. Anderson, J. Robbins, L. Hadsall.
First Row: K. Murphy, C. Cooper, R. Brodeur, N. Tuttle, B. Eaton, C. MacDonald, H. Delano, M. Beckwith, M. Kimball, M. Alden.

GIRLS' BOWLING

Third Row: A. Sullivan, M. Dutton, J. Barton, M. Henshaw, P. Beasley, M. Stamou, R. Lee, A. Lee, C. Wade, P. Bartlett, L. Anderson, B. Packard, E. Emerson, B. Rae, C. Cline, B. Johnson, J. Dwyer, D. Santoro.
Second Row: M. Smith, M. O'Donnell, R. Gooltz, B. Ehl, D. Taylor, E. Rafferty, D. Dodge, S. Winner, L. Procurot, B. Cowan, R. Olson, B. Nichols, K. MacLellan.
First Row: A. Seymour, L. Sjostrom, E. Prowse, C. Belanger, M. Adams, M. Welsh, J. King, S. Phinney, P. Matheson, P. Corbett, M. Lynch, V. Camuso, C. Duncan.

BADMINTON

Second Row: M. Birch, M. Dow, R. Lee, B. Johnson, J. Pamp, D. Santoro.
First Row: J. Barrows, A. Lee, B. Cowan, S. Barnard, Miss Nichols

Badminton

A sport that is rapidly gaining popularity among our girls is badminton. Coach Nichols has given such expert instruction that even the novices are fast becoming semi-professional in skill. And as for our seniors, well, they are real champions. Even their male classmates admire their ability. We think they should challenge neighboring schools. That's how great they are!

Girls' Tennis

There were sixteen contenders who battled hard for the title of "Tennis Champ." Under Miss Nichols' able direction, the fall tennis tournament was prepared. All players revealed proficient technique and accurate shots. The winner was Marcia Dutton. Wendy Wilbur won the consolation tournament.

Other participants in the tournament were the following: Martha Beckwith, Linda Procurot, Lyn Kimball, Lynda Hollett, Jane Barrows, Judith Merrey, Carole Belanger, Marcia Krupski, Marjorie Dow, Linda Brissette, Wendy Taylor, Dorcas Hendershot, Astrid Winberg and Sandra Whitehead.

GIRLS' TENNIS

Second Row: M. Dutton, B. Johnson, L. Procurot, L. Kimball, D. Taylor, M. Beckwith.
First Row: W. Taylor, L. Hollett, J. Barrows, M. Dow.

Archery

Under the direction of Miss Katherine Nichols, a group of almost ninety sharp-shooters exercised their skill with the bow and arrow until the season was climaxed in November with the Junior Scholastic Round. Two seniors. Louise Reid and Regina Miller, emerged victorious. Interest in this sport has increased steadily, and future years will probably see inter-scholastic competition.

ARCHERY

Fourth Row: A. Dwyer, B. Hupprich, A. Lee, J. Barrows, E. Prowse, L. Sjostrom, S. Heinrich, C. Caracoglia, J. Robbins, H. Suprenant, M. Stamou, R. Hadsall, A. Burke, M. Boyle, P. Wilder, S. Crosby, J. Breedon.
Third Row: A. Schefisch, P. Griecci, A. DeMarco, M. Henshaw, L. Procurot, D. Dobbins, L. Hadsall, R. Lee, R. Miller, E. Clapp, M. O'Donnell, N. Dugmore, M. Welch, M. Adams, C. Belanger, S. Butler, L. Anderson, M. Smith, B. Knowlton, L. DeMerle, J. King, Miss Nichols.
Second Row: S. Phinney, D. Costantino, K. Murphy, C. Maker, S. Winner, B. Ehl, B. Rafferty, D. Dodge, P. Beasley, S. Coon, M. Krupski, P. Cook, B. Root, L. Arnold.
First Row: D. Jones, J. Ring, I. Sava, C. Smet, C. Sloane, L. Reid, N. Webber, M. Erikson, C. Wade, J. Hamilton, P. Keaney, R. Christopher, C. Fraser, D. Puleo, M. Meuse.

GIRLS' SOFTBALL

Fourth Row: E. Vaters, M. Rideout, J. Barrows, J. Pamp, L. Hollett, D. Santoro.
Third Row: L. Reid, M. Henshaw, H. Suprenant, B. Ehl, M. Dow, E. Rafferty, P. Beasley, D. Dodge, S. Conner, S. Barnard.
Second Row: M. Beckwith, D. Taylor, R. Miller, L. Procurot, M. Kimball, M. Pietrafitta, Miss Nichols.
First Row: J. Barton, J. Dignan, B. Jacobson, M. Dutton, M. Birch, J. Dwyer.

Softball

Every Monday and Wednesday afternoon throughout the spring, Miss Nichols was on the field coaching her softball teams. There were almost eighty-five girls who took part in this active and exciting game. These girls, sophomores, juniors, and seniors, made up nine teams which competed against one another. Along with the fun, the girls learned sportsmanship and coordination.

MAJORETTES

Left to Right: J. Melanson, C. DelRossi, C. Moriana, J. Delano, F. Arena, V. Lund, S. Winner, B. Showstack, M. Dwyer, B. Bell, B. Eaton, J. Melanson, C. MacDonald.

The Majorettes

Under the leadership of popular Sandra Winner, our peppy Majorettes have twirled at all football games and rallies. In addition to this, they appeared in the Armistice Day parade in Salem, the May Festival, and the Fourth of July parade.

During the football season, they were approached by a Boston photographer, who invited them to pose for students of color photography. Invitations to the Elks' Supper and the Sports Banquet were rewards for their remarkable efforts.

With the helpful guidance of Miss Elizabeth V. Upham, the girls held a very successful dance, the "Tomahawk Twirl," last November.

We will remember always these attractive Majorettes, for truly they are a great credit to Wakefield Memorial High School.

The Cheerleaders

Our handsome cheerleaders, under the able sponsorship of Dean Elizabeth Upham and the leadership of Beverly Jacobson, have led the student body in pep rallies throughout the football, hockey, and basketball seasons.

In addition, our school assemblies have been enhanced by their sparkling performances and their dynamic teaching of new cheers and accompanying actions. Perhaps their outstanding achievement came before the Wakefield-Winchester game as they sparked our team to victory. Among their many accomplishments are their annual Dance Party, their appearance at the Spring Music Festival, and the All-Sports Banquet at Wakefield High School. Because of their attractive uniforms and precision drills, they have been photographed many times. As representatives and good-will ambassadors of our school, these lively girls well exemplify the spirit of great sportsmanship for which our school is noted.

CHEERLEADERS

Standing: B. Jacobson, E. Stevens, M. Beckwith, D. O'Donnell, M. Messerschmidt, J. Conti, M. Dutton, D. Clarke, C. Evans.
Kneeling: M. Pietrafitta, D. Taylor, L. Gerrior, D. Smith.

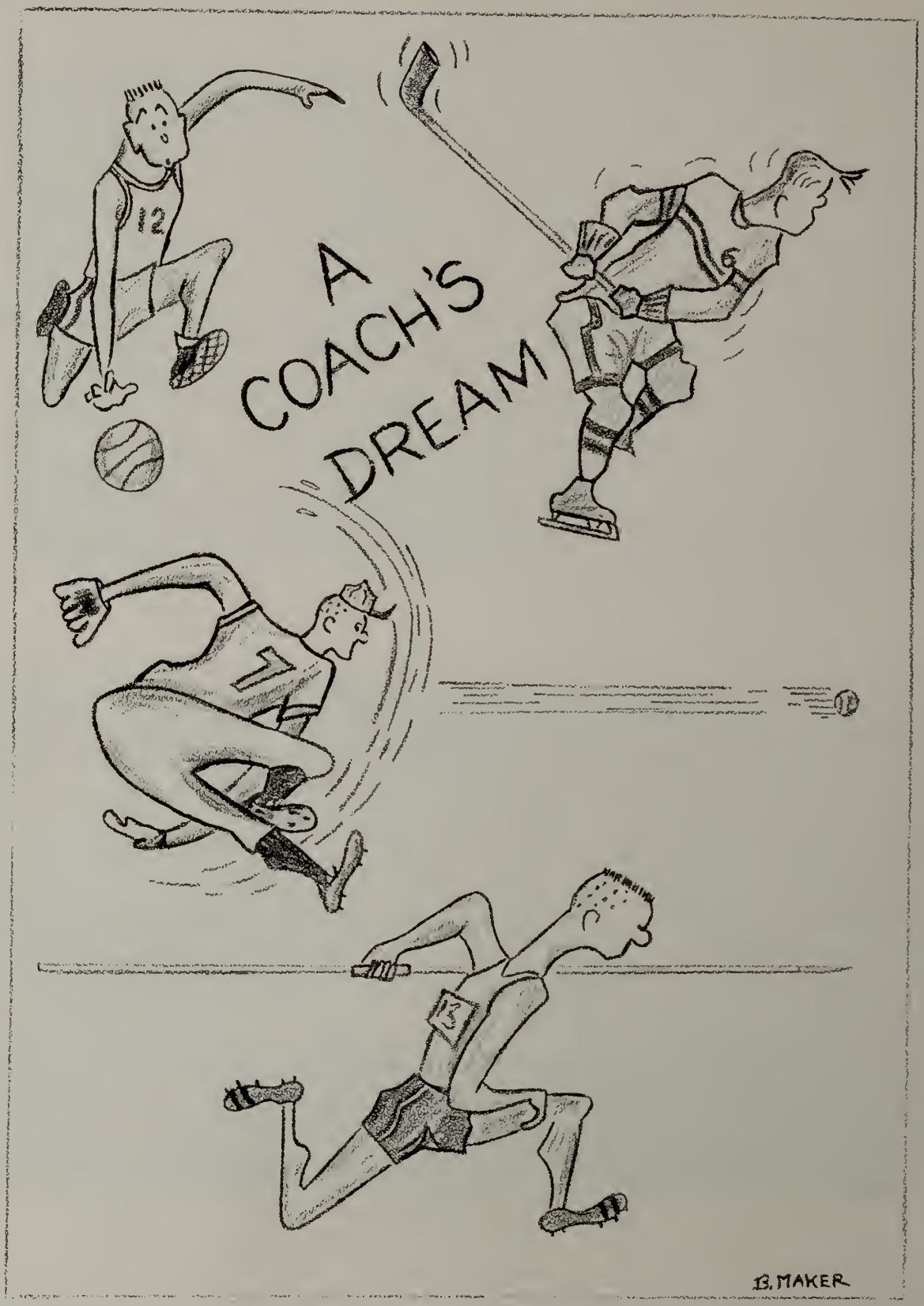
A
COACH'S
DREAM
12
6
7
3
B. MAKER

We discover precious gems

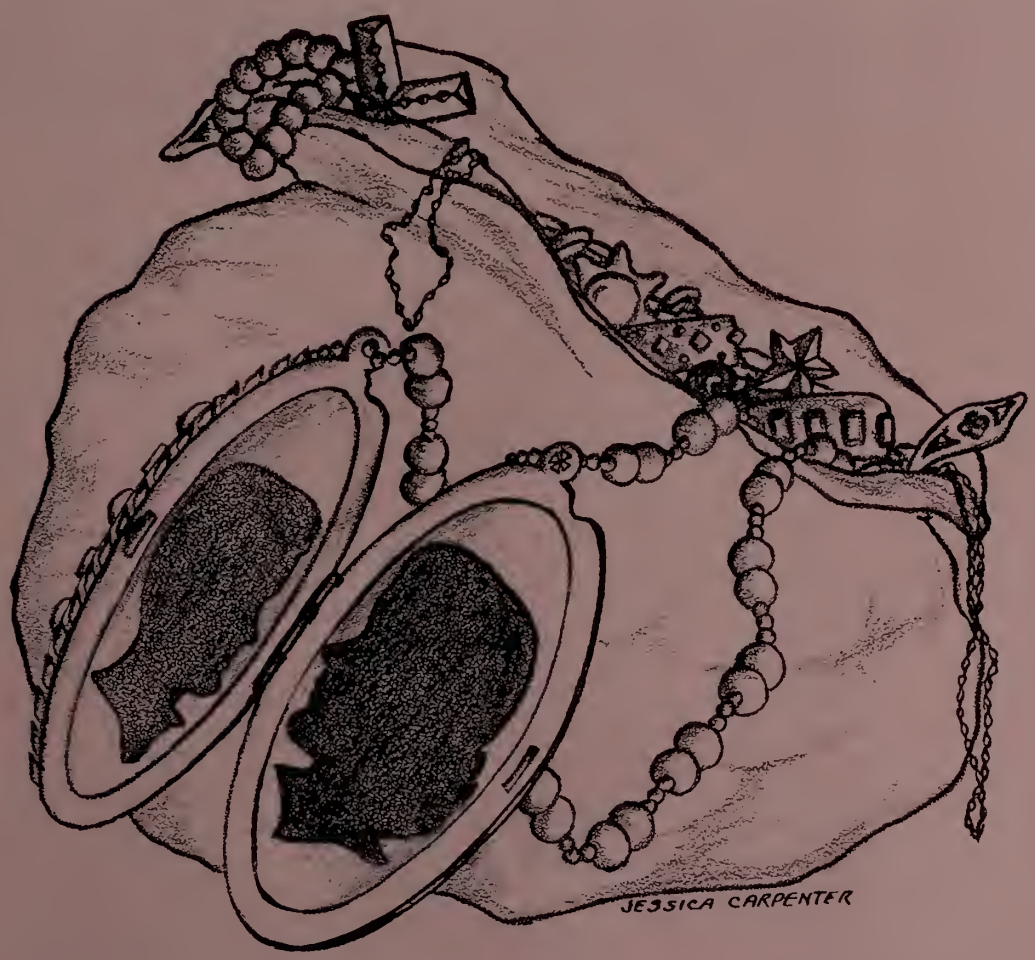

We Discover Precious Gems

As we further examine this unusual Treasure Chest, our hands accidentally press upon one side of the box, and a secret drawer flies open, revealing sparkling gems which reach even greater brilliance upon contact with the light in the room. These twinkling jewels remind us of other gems: our high school days and our fellow classmates. Reflected in the facets of the jewels are the many memories of a happy school life.

We think of our first year . . . the bewilderment of a different school, the fun and embarrassment of Freshman Day.

As sophomores, once again we experience the thrill of moving into a new high school. To have a locker of one's own, to be confident of having a chair at lunch and being able to walk on the stairs without danger of being shoved down are new experiences to us. We are fortunate, indeed, to attend this beautiful building. We are fortunate, too, to be allowed to hold our Sophomore Hop in our large and shining gymnasium.

At last! We have become juniors—real upperclassmen! The most important event to us is the Junior Prom, which will long be cherished in the hearts of all.

For three years we have looked forward to becoming seniors; but when the time arrives, we shake our heads in wonder, thinking, "It was all so short!" Of this year, we proudly remember our football team which captured the Middlesex League Title by actually defeating Winchester!

Excitement, laughter, tears, and success typify the emotion surrounding our Senior Play, Love Is Eternal. The sincerity and appeal rendered the nineteenth century drama by the entire cast stamped the play forever in the memories of all.

The big moment in the life of every student finally arrives: the night of the Senior Prom. Our eyes soften, and we dreamily reminisce about the decorations, the soft music, and the excitement accompanying the crowning of the King and Queen.

Yes, in these jewels are reflected happy memories — even some not quite so glowing, such as senior themes and the inevitable homework. However, the sweet outshines the bitter, and we remember first Class Day and the excitement of graduation. Indeed, our life has been full; and with the help of these precious gems, the Class of 1957, the world, too, has an opportunity to be just as rewarding and worthwhile as was our life at Wakefield High School. Examine these jewels carefully. Long may they glitter in your thoughts!

Priscilla Goodwin
and
Diane DuShane

SENIOR CLASS OFFICERS

Ronald Luken, President; Linda Procurot, Treasurer; Martha Beckwith, Sec'y; John Sweeney, Vice President

Senior Elections

Title	*Girl*	*Boy*
Most Popular	Martha Beckwith	Ronald Luken
Best Looking	Beverly Jacobson	Thomas Canavan
Cutest	Carolyn Evans	Thomas Canavan
Best Athletes	Marcia Dutton	William Maker
Best Dancers	Kathleen Moore	Brent Bonah
Most Personality	Martha Beckwith	William Maker
Most Ambitious	Priscilla Goodwin	Alan Macdonald
Most Versatile	Beverly Jacobson	William Maker
Wittiest	Diane Taylor	Robert Haladay
Most Likely to Succeed	Tona Pietrillo Beverly Jacobson	Alan Macdonald
Best Natured	Martha Beckwith	Robert Haladay
Most Serious	Ann Boody	Alan Macdonald
Class Gigglers	Marilyn Kimball	Peter Payzant
Most Bashful	Ann Boody Marion Henshaw	John MacLeod
Most Sophisticated	Maria Messerschmidt	Dean Quinlan
Most Vivacious	Martha Beckwith	Edward Haladay Michael Butler
Class Actor (Actress)	Martha Beckwith	Kenneth White
Most Dignified	Ann Boody	Alan Macdonald
Most Courteous	Lee Hadsall	Alan Macdonald
Class Artists	Joan DiFederico	Robert Gillespie
Class Baby	Deborah Dodge	David Hugo
Chatterbox	Diane Baker	William Watson
Most Flirtatious	Anne Percy	Michael Butler
Most Popular Junior	Deborah Clarke	Kevin Ward

ROBERT AGEE
439 Lowell Street

To own a pink Cadillac is Bob's suppressed desire . . . dislikes the smell of the chemistry laboratory . . . favorite saying, "Big deal" . . . likes American Government, band, listening to Joe Smith, DeMolay, orchestra, and pizza . . . future plans lie in the Coast Guard . . . remembers the May Band Festivals and the Football games.

MARILYN ALDEN
49 Cordis Street

Quiet but witty, Mal's favorite memories are proms, football games, and Mr. Callagy's geometry class . . . dislikes Bermudas and kneesocks ... active in orchestra, Senior Play, Motto Committee, Inter Nos Club . . . relishes pizza, steak, mushrooms . . . plans to attend Michigan State College to take Police Administration Course . . . wants to appear on television . . . impressed by the understanding faculty.

MARY AMATO
242 Main Street

Commercial Club, Senior Play Committee, softball, and basketball keep enthusiastic "Zoot" busy... She values her picture album dearly . . . enjoys United States History with Coach Walsh, riding in convertibles, records, sailing, swimming, and skating . . . hopes to become a medical technician and marry a millionaire . . . She thinks that the kids in school are great!

JEAN ANDERSON
52 Greenwood Avenue

Friendly Midge is recognized for her saying "unbelievable" . . . member of Junior Prom Committee, Inter Nos, Senior Play... remembers friendliness of teachers and friends she made in school . . . favorite possession—money . . . likes to eat beef in any form . . . suppressed desire — to make teachers wait in line for lunch . . . plans a nursing career.

LESLIE ANDERSON
11 Wing Road
Lynnfield

Knitting, driving, teaching Sunday School, and giving piano lessons capture "Les's" interest. Her favorite possession is her pigskin oxfords . . . favorite saying, "What's up, Doc?" . . . likes biology with Mr. Feudo . . . her activities include **Lookout** Staff, archery, and basketball . . . suppressed desire—to own a "Solid Gold Cadillac" . . . wants to attend the University of New Hampshire.

MARY ANDERSON
58 Chestnut Street

Problems of Democracy with Mr. Dower, pizza, and money, rank high with Mary . . . enjoys driving, bowling, and archery . . . her well-known expression—"kind of clever!" . . . plans to attend hairdressing school . . . wants to travel . . . Mary's most vivid memory of Wakefield Memorial High School is that of the wonderful football games.

DAVID ATWATER
6 Wharton Park

Quiet Dave likes to hunt and fish . . . values his car . . . enjoys Algebra B and eating steak. An active member of the Wakefield DeMolay and M.Y.F., Dave thinks school is not so bad after all. His suppressed desire is to become an airplane pilot... remembers the exciting football games . . . will enter the Naval Academy at Annapolis.

DIANE AVERY
8 Richardson Street

"Good grief!" is the expression that identifies "Dee," who is active in the Commercial Club, basketball, badminton, and archery . . . she enjoys Mr. Dower's accounting class, dancing and listening to the radio . . . treasures Jackie's bracelet . . . suppressed desire — to skip school . . . remembers the football games and dances . . . thinks that school is what you make it.

DIANE BAKER
7 Hillis Avenue

Enthusiastic Diane spends most of her time as the A.A. Office Secretary. An Elvis Presley fan, she likes Italian spaghetti,biology, bowling, and softball . . . dislikes homework and conceit . . . member of **Lookout** Staff and Inter Nos Club . . . her famous saying — "Can you beat that?" . . . remembers the football games and talent shows.

ROBERT E. BAKER
57 Emerson Street

Studious Bob's favorite possession is his health . . . likes roast beef . . . member of **Oracle** Business Staff, Spanish Club, and Radio Club and is Band Manager . . . outside of school Bob is President of the V. F. W. Rifle Club and a member of DeMolay . . . hopes to attend Rensselaer Polytechnic Institute and become an aeronautical engineer.

ROBERT G. BAKER
4 Hutchins Circle
Lynnfield

Working for Mr. Colucci is Pogo's favorite school activity . . . he's impressed by Mr. Colucci's understanding ways. "School is a great place to spend the winter months!" Right, Bob . . . especially since "golf courses" close for the winter . . . Bob's personality is tops with everyone, and he'll surely go far in the future.

SANDRA BARNARD
45 Charles Street

Sandy's favorite class is Office Methods with Miss Clifford . . . plans to be an office worker after graduation . . . favorite food is stewed tomatoes . . . outstanding memories at Wakefield High include the Junior Prom, Freshman Day, and home economics with Mrs. McCarthy . . . favorite saying is "Beautiful" . . . comments on school: "I love it!"

JOHN BARRY
67 Paon Boulevard

"Skip," as he is often called, can usually be seen talking to Pauline before school . . . enjoys working on cars and listening to records . . . favorite class is auto mechanics . . . pet peeve is people who smoke cigars . . . after school, he works for a construction company . . . favorite expression: "See you later, alligator!"

FRANCIS R. BARTLETT
70 Bennett Street

Frank's favorite possession is his small room in his basement full of chemicals and apparatus . . . pet peeve: spiders who nestle in his test tubes . . . activities include cross-country, Dramatics, Classbook Business Staff, and Senior Play Committee . . . his suppressed desire is to receive a million dollars, tax-free . . . plans to enter the medical or scientific profession.

JEANNETTE BARTON
347 Essex Street
Lynnfield Center

Cute little Jeannette thinks steak and French fries are tops . . . active in **Lookout**, Senior Play Executive Committee, Inter Nos, and **Le Cercle Francais** . . . enjoys swimming and playing badminton . . . plans to enter college after graduation . . . comments on school: "I will always remember the friendly attitude of the students and teachers at W.M.H.S."

PATRICIA BEASLEY
3 Greenwood Avenue

Inter Nos Club, Classbook Editorial Staff, Rifle Club, and gym leader are a few of Pat's activities . . . enjoys pizza, U. S. History with Mr. Alley, and progressive jazz . . . worked at Kydd's Ice Cream stand . . . plans to enter the nursing profession . . . will always remember the basketball and football games and the friendly classmates at Wakefield Memorial High School.

ALAN BEAULIEU
48 Chestnut Street

Al's pet peeve is Bermuda shorts . . . enjoys his American government class, listening to the radio, and eating steak . . . works at Thom McAn's . . . suppressed desire is to become a great writer . . . "The most enjoyable years of my life" are his comments on school . . . plans to attend law school.

PATRICIA BECK
40 Armory Street

Pat's pet peeve is Elvis Presley . . . she enjoys fried clams, dancing, and Accounting II with Mr. Dower . . . school activities include Glee Club, softball, basketball, soccer, and badminton . . . thinks school is wonderful . . . always will remember Mr. Callagy's math class and her wonderful classmates.

MARTHA BECKWITH
9 Lafayette Street

Popular "Marty" is one of our peppy cheerleaders . . . has led four active years at Wakefield High . . . active as Class Secretary, "Mary Todd" in **Love is Eternal**, member of **Lookout**, Student Council, Inter Nos Board, and Business Staff of Classbook . . . suppressed desire is to become an actress . . . will always remember her many school friends.

STANLEY BEERS
168 Montrose Avenue

Tom's favorite possessions are his guns and car . . . enjoys hunting and fishing . . . favorite class is shop . . . works in a greenhouse after school . . . enjoys school and anticipates attending Wentworth Institute after graduation.

CHARLOTTE BISACRE
64 Preston Street

"It's the greatest" is Charlotte's opinion of Wakefield Memorial High School . . . enjoys going to the movies, bowling, and eating spaghetti . . . activities include softball, basketball, and Commercial Club . . . favorite class —English IV . . . will always remember Freshman Day . . . plans to attend hairdressing school and hopes to own a beauty salon.

VICTOR BLESSING
Pratt Street

"Vic" will always remember his math class with Mr. O'Donnell . . . working on his '39 Ford coupe and hunting take up most of his spare time . . . would enjoy school more if hours were from 12 to 1 with an hour for lunch . . . plans to enter the Air Force after graduation.

BRENT BONAH
241 Chestnut Street
Lynnfield Center

Brent, known for his great dancing ability, enjoys listening to records, skiing, and eating hot-fudge sundaes . . . has a poem in the National Anthology of High School Poetry . . . his favorite possession is his Ford convertible . . . to become a Broadway dancer is his suppressed desire . . . will always remember the talent shows and his studies with Miss Mason.

ANN BOODY
216 Main Street

Ann, often present on the Honor Roll, plans for college and a career in medicine. Enjoys solid geometry and attending football games . . . dislikes dyed hair . . . French Club, Treasurer of U. C. Y. M., Organist of Rainbow, and her job as a file clerk take up her spare time . . . will always remember school spirit at Wakefield - Winchester games.

IRENE BOYLE
1060 Main Street
Lynnfield Center

"Renie," our transfer from Melrose High, enjoys sketching and painting... favorite class is fine arts . . . hopes to become a well - known artist . . . "Boris," her stuffed giraffe, is a favorite possession... has been active in Girls' Club and Pep Clubs . . . future plans include an art course in junior college.

MARY BRAY
24 Upton Lane
Lynnfield

"Tish" is active in the French Club, Inter Nos, and on the Business Staff of **The Oracle** . . . enjoys reading, sailing, and eating roast beef . . . has a suppressed desire to go abroad . . . thinks high school has a very friendly atmosphere . . . her future plans include college and a position in the field of science.

WALTON BRIGGS
975 Lowell Street
Lynnfield Center

Walton, who has been active on the track team, can often be heard saying "It's different!" — most of his spare time is spent in sports and listening to Joe Smith . . . enjoys English IV . . . broiled lobster is a favorite of his . . . plans to attend college... will always remember the football games.

JOHN BURGESS
62 Salem Street

Handsome "Buddy" has a desire to make an Olympic team . . . skiing, fishing, and playing golf take up most of his spare time . . . has taken part in track and hockey . . . law with Mr. Dower is his favorite class . . . enjoys saying: "I left my homework in my other book" . . . thinks Wakefield High is "the greatest."

JOHN BURKE
90 Prospect Street

John believes that "you can have a lot of fun in school," . . . active in Leaders' Club and hockey . . . likes Mr. Ceddia's physics classes and eating pizza . . . working on his car keeps him busy . . . belongs to the Road Knights and Naval Air Reserve... future plans include the Navy . . . will always remember the old high-school cafeteria.

MARIE BUTLER
3 Sidney Street

"Ree" hopes to become a telephone operator . . . activities include Senior Play Make-up Committee, Commercial Club, bowling . . . thinks school is "out of this world" . . . enjoys Chinese food and all of her study periods . . . would like to own a new Lincoln . . . her favorite pastimes include dancing and swimming . . . a girl who has made many friends.

MICHAEL BUTLER
101 Elm Street

Good-looking "Mike" is one of our Honor Roll pupils . . . a track star . . . thinks deviled crab is "tops" . . . a favorite pastime is singing . . . English IV rates high... has participated in baseball . . . cross country... Senior Play . . . Captain of hockey team and Co-Editor of **The Oracle** . . . outstanding memories are the fellows at Wakefield Memorial High School and "57" hockey season.

WILLIAM BUTLER
16 Oak Street

Active Bill runs track and cross-country, plus working on the Junior Prom and Senior Play Committee . . . outside of school he works at the A & P, belongs to DeMolay, a hot rod club, and Christian Endeavor . . . enjoys Typing I with Miss Macdonald . . . will always remember being dunked under the shower, freshman year in the old building.

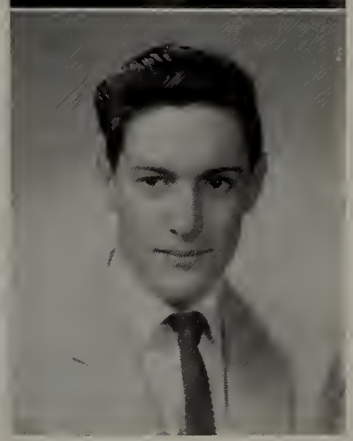

JACQUELINE CAMPANELLA
9 Melvin Street

Jackie's school time is devoted to many activities, including Commercial Club, bowling, softball, and basketball . . . her pastimes are reading, listening to the radio, and drawing . . . pet peeve is conceited people . . . her future plans are to become a secretary . . . outstanding impression of Wakefield High is the spirit of the football team.

KENNETH CAMPBELL
16 Ryan Road
Lynnfield Center

Quiet but friendly, Ken includes in his activities the following: **Oracle** Business Staff, Class Play Stage Crew, and the Golf Team . . . his treasured possession is his 49 Ford . . . pet peeve is the price of gas . . . Ken's future plans are to attend college . . . his only comment on school is, "Great." We agree!

THOMAS CANAVAN
5 Lake Street

Athletic "Nava" is co-captain of our football team, captain and dashman on our track team, and a member of Student Council . . . the little free time Tom has is divided among bowling, sleeping, and ushering at the Wakefield Theater . . . his suppressed desire is to be an "A" student . . . Tom quips about school, "It's a great little factory."

MARGARET CANTO
12 Armory Street

Petite Peggi is an active member of Commercial Club, archery, bowling, and Inter Nos . . . enjoys reading, embroidering, crocheting, and eating Chinese food . . . the football games made quite an impression . . . "What a riot" is a favorite expression . . . future plans include marrying a millionaire and owning a pink Eldorado.

NANCY CANTY
2 Lincoln Street

Lucy's is a well-known face around W. M. H. S. . . . her favorite possession is her scrapbook . . . pet peeve is girls who think they're "it" . . . her favorite saying, "Never can tell" . . . may be seen eating potato salad at every possible opportunity . . . owning a blue Caddy convertible, working as a secretary and then marriage are her ambitions . . . favorite class: English.

LILLIAN CARDILE
15 Kimball Avenue

This girl's favorite possession is her stuffed French poodle . . . she is often overheard saying "Think so?" . . . her school activities include Inter Nos, Commercial Club, bowling, badminton, and golf . . . favorite food is pizza . . . now working as a typist at Evans' factory . . . she hopes to become a stenographer in the future.

JUDY CARLETON
69 Plymouth Road

Petite Judy, otherwise known as "Smiley," is one of the newer members of our class . . . a transfer from Melrose High . . . worked for the Girls' Club and the Pep Club . . . loves maccaroni and her class ring . . . member of Tri-Hi-Y . . . a friendly person who will specialize in nursing education.

JESSICA CARPENTER
18 Parsons Avenue
Lynnfield Center

Artistic Jessica's favorite class is Art III. While participating on the Inter Nos Board, **Oracle** Editorial Staff, Spanish Club, and bowling, she still has time for her job at Marston's Countryside. She was a member of Girls' State in 1956. Her suppressed desire is to hold an old-fashioned dance at Wakefield High.

JOAN CARUSO
6 Newhall Court

Joanie's sweet smile is at its best when she listens to Joe Smith on the radio . . . she enjoys dancing, bowling, and skating in her leisure time . . . she has a job at the First National in Melrose . . . her pet peeve is conceited boys . . . her future plans are to attend a business school.

NEIL CAVANAGH
9 Cutter Street

Neil's favorite possession is his driver's license . . . a newcomer to Wakefield High in 1955, Neil became a member of the basketball team . . . he can often be overheard saying, "Too much" . . . his favorite class is gym . . . his favorite pastime is getting into trouble . . . Neil's future plans are to go into the service.

ELLEN CHAMBERS
24 Pleasant Street

Ellen or "Shorty" was Co-chairman of the Senior Play Usherette Committee . . . after school she enjoys listening to the radio, ice skating, and roller skating . . . her favorite class is Government, favorite food is steak . . . now working at The Wakefield Trust Company . . . her suppressed desire is to become a fashion model.

MARIE CICCARELLI
36 Fox Road

Listening to Joe Smith or Bill Marlowe and eating ravioli and meat balls are "Chikie's" favorite pastimes . . . also enjoys bowling and likes working in the First National in Wakefield . . . a member of Inter Nos . . . suppressed desire is to skip school at least once . . . she will always remember the football games and the Senior Prom.

JAMES CLARK, JR.
555 North Avenue

Jim may be seen driving the family car and is recognized by his favorite expression, "Move it" . . . enjoys hot turkey sandwiches and Mr. Ceddia's physics class . . . would like to see people moving more rapidly in the corridors between classes . . . will always remember the bomb scare and Wakefield's upset over Concord.

JACQUELINE CONNELL
356 Vernon Street

"All four years have been terrific," says Jackie . . . activities include Orchestra, Inter Nos, and Glee Club . . . dislikes the overcrowded A lunch . . . enjoys eating roast beef and apple pie and listening to Joe Smith . . . favorite class is English with Miss Abbott . . . suppressed desire — to scream in a quiet study hall . . . plans to become a medical secretary.

JOYCE CONTI
6 Friend Street

Joyce will never forget the "tremendous" kids she has met at Wakefield Memorial High School . . . activities: Student Council, Prophecy Committee, Cheerleader, Lookout staff, Inter Nos, and Secretary of C. Y. O. . . . enjoys fried clams . . . dislikes unfriendly people . . . favorite pastime is talking to her friends . . . We wish her luck in her future role as a medical secretary.

SUSAN COON
36 Phillips Road
Lynnfield Center

Football and basketball games are among Sue's favorite memories . . . a member of Sports Council and Inter Nos and active with the French Cadets and Junior Prom Committee . . . enjoys eating and listening to Glenn Miller records . . . thinks Mr. Alley's government class is tops . . . suppressed desire is to scream in the school corridors . . . plans to attend Teachers' College.

PATRICIA COTTER
42 Bartley Street

Pat, seen frequently riding horseback or bowling, remembers how big the new school is compared to the old one . . . enjoys listening to records, her office methods class, archery, and the Commercial Club . . . has as her ambition, a job with the Telephone Company and, suppressed desire, to own some houses . . . considers her German shepherd, Chris, "just great."

BARBARA COWAN
7 Vale View Road

"Babs" likes Coach Callagy's Algebra B class and Mr. Alley's government class . . . a member of Inter Nos, basketball, softball, badminton, and volleyball . . . enjoys playing the piano, dancing, and eating steak . . . "Oh dear" is her typical comment . . . favorite possession is her class ring . . . remembers especially the wonderful times here and her school friends.

NANCY CRAFTS
12 Lassell Street

Nancy will always remember the day she entered high school . . . since arriving, she's kept busy as a member of the Commercial Club and as a typist for the **Lookout** . . . works as a part-time secretary at John Hancock . . . "What a riot" is her common expression . . . enjoys fried shrimp and lobster . . . suppressed desire is to go to Canada.

LINDA CROSSCUP
37 Emerson Street

"Cupcake" remembers chewing gum in class . . . may be heard saying "How 'bout that!" . . . or voicing her pet peeve, short lunch periods! . . . enjoys horseback riding, archery, basketball, and other sports . . . would like to have longer week-ends . . . undecided about her future, but would like to own a horse some day . . . likes her law and sales class at Wakefield High School.

LAWRENCE CUNHA
8 Butler Avenue

Larry's favorite class is English with Miss Doyle . . . popular pastimes are eating roast beef and listening to the radio . . . is an active member of the band, home-room basketball and hockey teams . . . suppressed desire is to own a Jaguar . . . "Oh, I don't know about that" is a common expression . . . will train as a draftsman in the future.

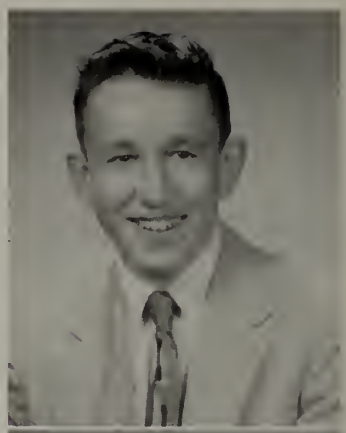

LUCIA CUNNINGHAM
Wiley Street

"You don't know, do you?" is Lu's favorite expression . . . activities include Inter Nos, Commercial Club, Glee Club, badminton, archery, and bowling . . . enjoys eating coffee ice cream sodas, roller-skating, listening to the radio, and reading . . . suppressed desire: to travel around the world . . . future plans include Gordon College or the New England School of Theology.

ROBERT CUNNINGHAM
252 Albion Street

"School's all right," says Bob . . . driving, eating, and sleeping are a few of his pastimes . . . also enjoys Mr. Ceddia's physics class . . . outside activities include Road Knights, Auxiliary Fire Department, and working in the A & P at Reading . . . hates Elvis Presley fans . . . suppressed desire is to own a Cadillac . . . future plans include tool and die making.

JOSEPH CURLEY
53 Highland Avenue
Lynnfield Center

This boy leaves Wakefield with a lasting impression of the gym classes and Leaders' Club . . . pet peeve is little things that shouldn't happen . . . enjoys sports, hunting, and fishing . . . works at the A & P Tea Company . . . favorite class is English . . . suppressed desire is to fly in an airplane . . . activities include gym club and hockey . . a boy who will succeed.

RUTHANN CUSTER
47 Grove Street
Lynnfield

Ruthann's comments on the school: "I like it, but not so well as East Providence!" . . . Likes Miss Abbott's English classes best and plans a career as a medical secretary . . . may be heard saying "Oh Yeah!" . . . dislikes boys' crew-cuts . . . enjoys chocolate sundaes and "southern fried chicken" . . . for relaxation, enjoys roller-skating, listening to the "top tunes" and reading . . . favorite possessions are her class ring and watch.

RICHARD DAMERY
31 Karen Road

"Fo-yo" is a well-known figure around the campus . . . may be seen on Walton Field in the fall and spring with the track and baseball and in the gym with the Leaders' Club . . . enjoys hunting, weight-lifting, roast chicken, steak, and Mr. Feudo's chemistry class . . . would like to own a night club in Las Vegas.

ELAINE DeCHRISTOFORO
5 Tricket Road
Lynnfield

Lane enjoys "hen" parties and looking for good pizza . . . may be heard exclaiming "Oh, kids!" . . . will remember home economics class, Commercial Club, and Senior Play . . . often remarks, "School is okay, but there's too much homework" . . . plans to become a secretary but secretly would like to be an English teacher . . . works at J. J. Newberry's.

JOAN Di FEDERICO
41 Green Street

"Joanie" loves French fries . . . finds English and Fine Arts enjoyable, belongs to the Sports Club, Commercial Club, the Classbook Editorial Staff, the Art Staff of the **Oracle**, and is the art editor of the **Lookout** . . . her suppressed desire—to own a powder-blue Cadillac convertible. We predict a promising future for her.

JUDITH DIGNAN
107 Greenwood Avenue

Judy enjoys Inter Nos Club, bowling, basketball, American government class, and spaghetti . . . remembers the annual Hobo Parties and the rallies before the '56 Melrose and Winchester games . . . often mutters "Holy Cow!" . . . plans to go to secretarial school . . . hopes to visit Colorado some day . . . is an ardent supporter of C. Y. O. and drill team.

GAIL DOBBINS
16 Central Avenue

Gail's school activities include **Oracle** Staff, Junior Prom Committee, and Commercial Club . . . enjoys fried clams, Accounting II with Mr. Dower, and listening to Leo play the drums . . . works after school at DeVries Construction Company . . . dislikes cliques . . . suppressed desire is to have a family of twelve . . . remembers the good times at the football games.

DEBORAH DODGE
202 Salem Street

Debbie remembers the first day in the new building . . . enjoys Mr. Alley's United States history class, Inter Nos Club, Sports Club, and sports . . . belongs to Pilgrim Fellowship outside school . . . plans to study at the University of Connecticut . . . would like to travel in Russia . . . dislikes boys who carry briefcases . . . likes pizza and her stuffed dog, Bobo.

DAVID DOUCET
111 Greenwood Avenue

Dave enjoys dancing, working on his favorite possession, a 1946 Ford, and visiting Sagamore . . . dislikes sign-out slips for leaving classrooms . . . plans to go to college or join the Air Corps . . . advises future Wakefield Memorial High School students: "Have a great time with as few hour sessions as possible." . . . member of Warrior football team.

DIANE DuSHANE
23 Salem Street

Diane's favorite possession is her groovy record collection . . . favorite food is fried clams smothered in ketchup . . . her suppressed desire is one common to girls these days — to meet Elvis Presley in person . . . active in Rifle Club, Classbook Editorial Staff, and Senior Play Publicity Committee . . . will always remember the football games and Freshman Day.

MARCIA DUTTON
33 Avon Street

Active Marcia is a cheerleader, President of Inter Nos Club and Sports Council, member of the French Club, and Classbook Editorial Staff . . . frowns on people who chew the erasers on pencils . . . loves swimming and tennis . . . plans to attend Smith College . . . with her enviable scholastic record, she will be a credit to our school.

MARY DWYER
7 Robert Street

Mary's favorite possession is her baton . . . really digs fried clams . . . member of Inter Nos, **Lookout**, and Commercial Club . . . outside of school Mary is a secretary for Esso Standard Oil Company . . . suppressed desire is to go to California . . . high on her list of memories are the football games, dances, and the day she made the Majorettes.

RITA EDMANDS
14 Summer Street

Pert Rita enjoys pizza and Miss Abbott's English Class . . . her favorite pastimes are football games and pajama parties . . . a member of the softball and basketball teams and of the Commercial Club . . . plans to be a housewife and to have seven children . . . will ever remember the Junior Prom and Mr. Feudo's homeroom.

BRENDA EHL
5 Wave Avenue

Brenda likes spaghetti and her government class . . . dislikes people who don't practice what they preach . . . is a member of the Inter Nos, the French Club, **Lookout** Staff, and the Classbook Business Staff . . . she enjoys playing the piano . . . acts as a cashier in her spare time . . . future plans include college.

FRANCIS EKSTROM
33 Melvin Street

Philosophical Francis' favorite saying is "Where there's a will, there's a way" . . . he loves chicken . . . favorite classes are gym and mathematics . . . participates in the Leaders' Club and the Radio Club . . . has also served as football manager . . . will never forget the girls on Freshman Day and the bomb scare . . . a very popular lad.

DAVID ERIKSON
803 Main Street

Davey has one favorite possession — his '34 Ford coupe . . . his pastime — working on his car . . . likes roast beef and Mr. Feudo's chemistry class . . . often remarks, "Keep cool!" . . . plans to join the Navy and make a million . . . a boy who has many friends cheering him on.

CAROLYN EVANS
23 Parker Road

Carolyn likes fried clams and Mr. Alley's American government class . . . she is cheerleader, Secretary of the Student Council, member of the Senior Play Cast, and French Cadets . . . favorite pastimes are eating, sleeping, and swimming . . . her ambition is to become a teacher . . . We're proud of you, Carolyn!

ELISE FARWELL
5 Robin Road

Elise likes sub sandwiches, her class ring, saying "you're not too bright," English, and eating . . . she dislikes grouchy people . . . suppressed desire is to own a penguin . . . will remember always the foolish things she did, the people she met, and her struggles with homework at her beloved Wakefield High.

LEO FEENEY, JR.
74 Woodcrest Drive

"Lee" will long be remembered for his fine drumming at many high school activities . . . ambition — to be in the Marine Corps and become a manager of a Woolworth Store . . . active in band and orchestra . . . physics with Mr. Ceddia rates high with Leo . . . suppressed desire — to eat a whipped cream bomb . . . we shall miss him!

WALTER FENDER
18 Outlook Road

Steak, French fries, and Miss Caswell's English class are tops with "Walt." His car is his favorite possession . . . pet peeve — some of those "cool" underclassmen . . . among his activities are football, track, Leaders' Club, DeMolay, and French Club . . . suppressed desire is to be an Olympic track star . . . will never forget Coach Callagy's geometry class.

CAROL FIELD
4 Lee Street

Prophecy Committee, Senior Play Usher, Glee Club, and Quartet are included in Carol's many activities . . . favorite pastimes are dancing and roller skating . . . works at the First National . . . plans to become a hairdresser . . . people blocking corridors are her pet peeve . . . favorite class is Miss Abbott's English class . . . outstanding memory — the Winchester football game.

GEORGE FINDLAY
13 Howard Street

School was fun for George, but it went too fast. His car is his favorite possession . . . active in French Club, Classbook Business Staff, and DeMolay . . . suppressed desire is to enter the Air Force Academy and then see the world. Pet peeve is boys who skip gym . . . will always remember his classes with Mr. Callagy.

PETER FINDLAY
13 Howard Street

"Pete," the other half of the Findlay duo, enjoys skating, reading, movies, and government class . . . favorite food is spaghetti . . . pet peeve is those who don't go out for school activities . . . Pete's memories of Wakefield include "A" lunch, Senior Play, the football games . . . likes our school spirit . . . suppressed desire is to be an Air Force pilot.

PATRICIA FINNEY
36 Charles Street

Eating pizza and listening to the radio are Pat's favorite pastimes . . . her favorite class is shorthand . . . active in Commercial Club, bowling, and softball . . . her car is her prized possession . . . works at the Mystic Novelty Company . . . likes everyone else . . . Pat is proud of the terrific Wakefield football team.

JAMES FITZGERALD
34A Bartley Street

Indispensable on our hockey team and active in Leaders' Club, is "Decca." He likes Mr. Dower's problems of democracy class and chemistry . . . favorite expression — "We best not do that" . . . fond of hamburgers and hot dogs . . . Decca's comment on school: "Best time of my life!" . . . hopes to become a landscape gardener.

ROBERT FLANNIGAN
21 Greenwood Avenue

Quiet, polite, and friendly describes Bob . . . his varied school activities include Classbook Business Staff, cross country and track teams . . . DeMolay and work at the Colonial Spa keep him busy . . . favorite class: fine arts . . . enjoys baseball and track . . . suppressed desire is to be a diplomat.

CHARLES GAFFNEY
29 Bennett Street

This lad enjoys spaghetti and meatballs and the Bruins' games . . . played on the football team . . . Mr.. Feudo's chemistry class is his favorite . . . will always remember the friends he made at Wakefield . . . suppressed desire: to own a horse farm . . . wishes to become a noted horse trainer.

CHARLES GAILIS
59 Madison Avenue

"Chuck" will always be remembered for his role of "James Conkling" in the Senior Play . . . likes steak, government, and working on cars . . . belongs to the Rifle Club . . . works at the Colonial Spa . . . officer of DeMolay . . . suppressed desire: to build a "34" Ford Coupe . . . ambition: to attend Pratt Institute and to become a stylist for General Motors.

PATIENCE GARLAND
5 Findlay Street

Pat, as she is called by her friends, has been active in Inter Nos, Commercial Club. and Glee Club . . . enjoys watching T.V., listening to records, and dancing . . . will always remember Freshman Day and the football games . . . dislikes too much homework . . . plans to enter the secretarial field.

JUDITH GARLICK
8 Pyburn Road
Lynnfield Center

To enter Bible School and become a minister is Judy's hope for the future . . . belongs to Church's Young People's Group . . . can be heard saying, "Oh, my goodness" . . . favorite foods are pizza, spaghetti and meatballs . . . pet peeve is long sideburns . . . school activities include Glee Club, Commercial Club, and Inter Nos . . . a very likable girl.

WILLIAM GIBBONS
15 Lockwood Road

Steak and senior English rate high on Bill's list . . . known for cheery "Hello There" and his friendly smile . . . works in a gas station after school . . . week-ends mean dates and bowling to Bill . . . active in Boys' Leaders' Club . . plans to continue education . . . remember the '57 talent show, Bill!

ROBERT GILLESPIE
7 Houston Street

Bob's favorite class is mechanical drawing . . . can be heard saying "Great!" . . . favorite pastimes are basketball, golf, bowling, and drawing . . . works as a clerk in the First National . . . suppressed desire is to become a famous artist . . . plans to enter art school after graduation . . . will always remember the football games and wonderful dances.

CLARE GLIDDEN
8 Howard Street

Clare, better known as "Crash," belongs to Glee Club, Inter Nos for four years, and Commercial Club . . . suppressed desire is to go motorcycling . . . favorite pastimes include dancing, badminton, and tennis . . . will always remember her teachers and classmates . . . outstanding impressions are the Wakefield High Cheers and songs . . . is training for secretarial work.

PRISCILLA GOODWIN
17 Pine Street

Hear someone saying "Pain!" — that's Priscilla . . . activities include President of the French Club, **Oracle** Staff, **Lookout** Editor, Inter Nos, and the Senior Play Cast . . . thinks school is the greatest . . . favorite possession — her driver's license . . . future plans are to attend college with perhaps a year off for travel . . . will always be remembered for her high academic rating.

ANNETTE HALING
19A Armory Street

"Nette," as she is called by her friends, spends her after-school hours working at the Danforth House, Lynnfield . . . favorite class is Mr. Dower's law and sales . . . favorite food is spaghetti . . . valued possession is her friendship ring . . . future plans include working in the Telephone Company . . . suppressed desire—to have hair long enough to sit on!

JUDITH GRAHAM
14 Bennett Street

Vivacious Judy is co-editor of **Lookout,** secretary of the **Oracle** editorial staff, member of Inter Nos and French Cadets . . . Miss Caswell's English Class rates tops with Judy . . . Suppressed desire — to own a hot rod . . . is Worthy Advisor of Rainbow . . . plans to become a director of Christian education.

NORMA HALL
751 Lowell Street
Lynnfield Center

Law and sales with Mr. Dower and food and clothing are favorites with "Norm" . . . suppressed desire is to go to Florida for the winter . . . French fries are her best-liked food . . . future plans are to enter the business world and be a typist . . . activity outside of school is roller skating.

LEE HADSALL
562 Main Street
Lynnfield Center

Versatile Lee has been active in Senior Play Cast, Inter Nos, Spanish Club, **Lookout,** and **Oracle** Editorial Staff . . . enjoys archery, bowling, and listening to jazz . . . favorite foods are steak and baked potatoes . . . will always remember 012 in the old high school . . . hopes to major in education and teach abroad.

RICHARD HALVORSEN
688 Main Street

Dick now works at Cataldo Drug Store . . . suppressed desire is to travel around the world . . . thinks school has both good and bad points . . . enjoys steak and apple pie . . . activities outside of school include DeMolay and Bowling Team . . . he plans to enter the Coast Guard.

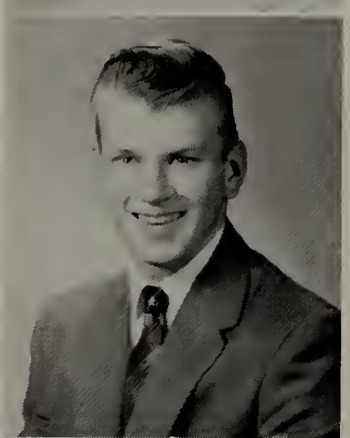

ROBERT HALADAY
15 Traverse Street

Bob plans to attend college after graduation . . . remembers Mr. Brown's geometry class . . . active in Student Council, Cross-Country, and Senior Play cast . . . co-manager of classbook Business Staff... pet peeve — Anti-social students . . . suppressed desire — to be six feet, four inches tall . . . hope you realize this ambition, Bob.

RONALD HANSON
2 Curve Street

In the future Ronnie may be found wearing a Naval Air Force uniform . . . He enjoys Italian style spaghetti, submarine sandwiches, and working on cars . . . a member of the Road Knights . . . would like to see the World Series of Drag Racing . . . favorite class is auto shop . . . pet peeve is knee socks . . . a co-operative classmate.

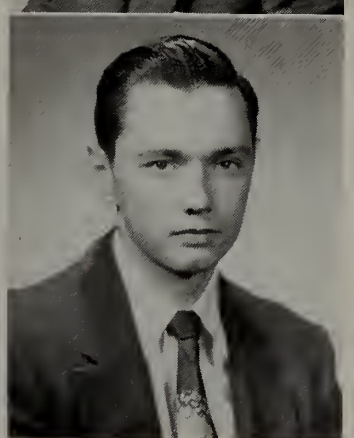

DONNA HAWKES
16 Catalpa Street

Donna is annoyed by people who don't watch where they are going . . . favorite pastime is riding her horse, Footsie . . . suppressed desire is to jump into a car and drive to California . . . will always remember hurrying to her locker and then to class before the bell . . . we are sure Donna will succeed in her future plans.

CAROLE HEATH
29 Fairmount Avenue

Carole's suppressed desire is to own a Cadillac "Eldorado" . . . law class rates tops . . . enjoys softball, basketball, and driving . . . dislikes the short lunch periods . . . pizza and Chinese foods are her favorite . . . hopes to attend a hairdressing school . . . we extend our best wishes to her.

ERIK HEFTYE
31 Walnut Street
Lynnfield Center

Ambitious . . . Erik plans to become a camp director . . . upon graduation, hopes to study psychology, sociology, and education . . . pastimes include skiing, skating, and mountain climbing . . . pet peeve is the short lunch periods . . . Mr. Alley's history class rates tops with him . . . favorite saying is "Whoops!" . . . good luck to a deserving classmate.

MARION HENSHAW
11 Newell Road

"Pinty" will be remembered for her friendly disposition. Her school activities include Inter Nos, **Oracle** Editorial Staff, Sports Club, French Club, and Co-Chairman of Senior Play Committee . . . pet peeve is unfriendly people . . . favorite class is government with Mr. Alley . . . belongs to Rainbow and Pilgrim Fellowship . . . plans to attend college.

JON HIBBARD
14 High Street

Jon is well known for saying, "See you around" . . . he enjoys eating steak . . . belongs to Greenwood Rifle Club . . . pet peeve, speeders . . . suppressed desire is to become a state trooper . . . Mr. Ceddia's physics class pleases him . . . Jon will always remember the scramble at "A" lunch.

LOIS HORWOOD
1064 Summer Street
Lynnfield

Lois hopes to become a Salvation Army Missionary . . . outside school, she is a member of the Bible Class and choir at her church . . . her favorite class is Fine Arts . . . school activities include Glee Club, Girls' Leaders' Club, and bowling . . . favorite pastimes are ice skating and bowling . . . will always remember the friendly atmosphere of Wakefield High.

JOHN HOWARD
27 Sweetser Street

Jackie's school activities include Senior Play Publicity Committee and Sports Club . . . pet peeve is people who plan one thing and then do another . . . his favorite food is spaghetti and meat balls . . . enjoys swimming and sports . . . favorite expression — "I don't believe it" . . . his ambition is to become an efficient salesman.

DAVID HUGO
85 Gould Street

Dave takes pleasure in eating fried butterfly shrimp . . . physics rates tops . . . varied activities include Student Council, Classbook Editorial Staff, hockey, baseball, and French Club . . . enjoys playing hockey and singing in his spare time . . . jam sessions in lunchroom and good times at dances are outstanding memories . . . has Annapolis as his goal.

JOHN HUSTON
595 Summer Street
Lynnfield Center

An eight-year old baseball glove is Jack's favorite possession . . . participated in football, golf, on Classbook Editorial Staff, and Senior Play Committee ... Vice-President of Sports Council . . . attended Boys' State . . . has happy memories of dances in old school and winning of the Middlesex League Championship in football.

ALBERT HUTCHINSON
20 Lakeview Drive
Lynnfield

"Hutch" enjoys hockey and baseball . . . member of football team during junior and sophomore years . . . cherishes his boat and car . . . will always remember W. H. S.'s friendly students . . . plans to go to the University of Massachusetts . . . hopes to have his own business some day . . . comment on school is, "I liked the program and the people."

QUIRINO INNAZZO
2 Fielding Road

"Don't get excited" is Buddy's favorite saying... baked lasagna (Italian style) really rates . . . active in Leaders' Club and Hand Hockey . . . enjoys doing various repair jobs on his own car and those of his friends . . . eating, sleeping, and swimming are his favorite ways to relax . . . plans to enlist in United States Coast Guard.

BEVERLY JACOBSON
5 Apple Hill Lane
Lynnfield Center

We all know "Jake" as head cheerleader, Student Council Treasurer, and Inter Nos and French Club member . . . was "Liz" in the Senior Play . . . favorite possession is Bill's friendship ring . . . wishes boys wouldn't wear those feminine hairdos . . . comment on school is "There isn't time to do everything!"

RONALD JAMES
25 Catalpa Street

Can be heard saying, "Sure you did" . . . enjoys hunting with favorite possession, a twelve-gauge shotgun . . . participates in basketball, golf, cross-country, and intramurals . . . plans to become a teacher . . . happy memories of grand parties, dances and substitute teachers... et peeve is boys who don't go out for sports . . . likes relaxing with a sports book.

DAVID JANERICO
Angelus Street

Dave's favorite food is pizza . . . working on his '47 Pontiac is his favorite pastime . . . enjoys watching football games (especially if we win) . . . English is his favorite class . . . jobs outside of school include working in a steel shop, greenhouses, and construction . . . wishes all people were "hot rod" fans . . . plans to join some branch of the service.

RICHARD JANERICO
Angelus Street

Dick believes, "Where there's life, there's hope" . . . spaghetti and meatballs taste good to him... works at Santoro's Tile... hopes to enter the Army . . . derives pleasure from football games and working on "hot rods" . . . pet peeve is adults who speed and then talk about teenage drivers . . . remembers the first day of high school — the long, confusing corridors.

ROSS JOHNSON
1 Byron Street

Ross really goes for submarine sandwiches . . . favorite class is Algebra B . . . baseball, Senior Play, and Class Color Committee are his main activities . . . W. H. S. representative to Rotary Club . . . the memory of the '56 football games with Winchester will always remain . . . plans to enter Northeastern University . . . comments on school, "Too much homework."

GARY JONES
45 Pine Street

Gary likes popular instrumental records . . . To whom does he say, "Gee, that moon is pretty!"? . . . active on Senior Play Committee and Talent Shows . . . favorite possession is his dog, Inky . . . plans to be a mechanical draftsman . . . Coach Walsh's U. S. History class rates number one . . . is proud of good student spirit at football games.

CHARLES JOSLIN
576 Lowell Street
Lynnfield Center

Skip's pastimes include skiing, baseball, and football . . . favorite saying is "Yo ho, tool!" . . . for school, he thinks it becomes more likable at two o'clock . . . rates Algebra B as his favorite class . . . the many friends he made at Wakefield High are among his outstanding memories . . . he plans to enter the engineering field.

SELINA KASSELS
Ledge Road
South Lynnfield

Selina's many high school activities include service on the **Lookout**, Classbook Editorial Staff, Inter Nos, French Cadets, and bowling . . . outside school, she is a member of B'nai B'rith Girls . . . favorite saying is "Be good," and favorite pastime is listening to Glenn Miller records . . . she plans to attend Jackson College next year.

RICHARD KEANEY
65 Melvin Street

Athletics have played a major part in Dick's high school career . . . he has participated in football, track, Leaders' Club, hand hockey, and home-room basketball . . . he considers Mr. Ceddia's physics class his favorite . . . enjoys listening to music while eating sub sandwiches . . . after graduation, his chief desire is to attend East Coast Aero Technical School.

THOMAS KEARNEY
115 Pleasant Street

Tom believes that school would be much more enjoyable if it ended at noon . . . Mr. Ceddia's all-boy class ranks highest with him . . . favorite food is pizza, and his favorite saying is "Handle 'em" . . . chief desire is to take a trip to California . . . after graduation, he plans to join the service.

ROBERT KELLEY
140 Montrose Avenue

Bob's favorite pastimes include tinkering with cars, swimming, and boxing . . . he also works for the Lewis Candy Company . . . cheeseburgers are his favorite food . . . his car is his most prized possession . . . hopes to go to East Coast Aero Tech. in order that his suppressed desire to become a pilot or aircraft mechanic may be realized.

SCOTT KENNEDY
19 Forest Road

There is no doubt in anyone's mind that Scott's most treasured possession is his car, which he affectionately calls his "Bomb" . . . in school, he has been on the Cross - Country Team and Junior Prom Committee . . . member of Leaders' Club . . . outside of school he is a member of DeMolay and the Road Knights . . . future plans are to become an engineer.

PHILIP KEYES, JR.
19 White Circle

In Phil's opinion school is "all right," but he dislikes teachers who assign hours too freely . . . His pet expression, "I'll hit ya over the head," is well known to his friends . . . outstanding impression of Wakefield High is the school spirit at football games . . . after high school he intends to join the National Guard.

RICHARD KILEY
30 Lawrence Street

The pastime which Dick most enjoys is sailing . . . as for school, he doesn't mind it, and considers Mr. Ceddia's law class, in which he was a study pupil, one of his most enjoyable high school experiences . . . his future plans are to join the Navy and to attend agricultural school.

MARILYN KIMBALL
345 Chestnut Street
Lynnfield Center

Lyn, an active member of her class, lists many activities including Inter Nos Board, Classbook Business staff, **Lookout** staff, French Cadets, Phi Theta Zi, and Rainbow . . . her favorite saying: "Quelle mess! . . . pet peeve: people who study while she's trying to talk! . . . to become a high-school math teacher is her ambition.

ARTHUR KING
8 West Water Street

A study in 112 is Art's favorite class . . . enjoys dancing and skating . . . give him pizza and "subs" every time . . . favorite possession — his wallet . . . member of Stage Crew for Senior Play . . . treasures the memory of his chemistry class with Mr. Feudo . . . peeved by unsociable people — especially sophomores . . . plans to make the United States Navy his career.

RUSSELL KOZA
39 Prospect Avenue
Lynnfield Center

Russ, a diligent worker in the college course . . . always saying "My, how lovely" . . . pet peeve — loquacious girls . . . Spanish rates tops on his list of subjects . . . Editorial Staff of **Oracle** and Spanish Club are some of his activities . . . always remember the lunchroom at the old school . . . future plans include becoming an engineer and visiting Alaska.

ROBERT LANGLOIS
14 Howard Street

"Froggie" regards high school as "The Winter Resort" . . . member of football and hockey teams . . . will always remember the wonderful support of the student body at the Winchester game in 1956 . . . suppressed desire — to make his 1950 Ford fly . . . pet peeve—girls who smoke . . . plans to attend prep school, then college.

LOUISE LANGONE
15 Chestnut Street

Italian with Miss Piermarini rates high with Lou . . . member of bowling team . . . loves pizza . . . plans to become a private secretary . . . suppressed desire is to be a good dancer . . . favorite saying, "That's it" . . . pet peeve — conceited boys . . . outstanding impressions include the Hobo Party and Freshman Day.

RICHARD LARSON
158 Salem Street

"You betcha" is Dick's favorite expression . . . enjoys eating all foods . . . active in church work — President of United Christian Youth Council . . . Member of the Band . . . remembers especially the change from the old to the new high school . . . American government with Mr. Alley — favorite class . . . plans to attend college.

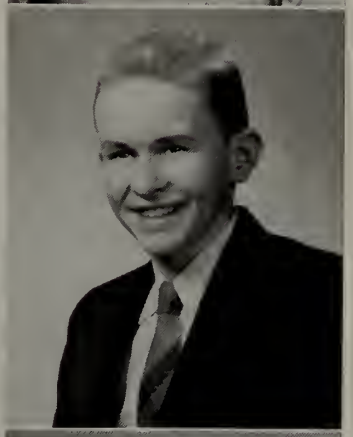

CAROLE LAURA
52 Crest Road
Lynnfield Center

Friendly Carole enjoys ice skating, listening to records, and hen parties . . . her pet peeve — boys who wear dungarees to school . . . lives on pepper steak sandwiches . . . member of Commercial Club and Inter Nos . . . hopes to become an airline stewardess . . . won't forget the terrific football team and the friendly atmosphere of Wakefield High.

JEAN LAWRENCE
Madison Avenue

A stuffed dog is Jeannie's favorite possession . . . spends spare time eating and talking on the telephone . . . member of Inter Nos, French Club, Band, and Orchestra . . . spends summers as a camp counselor . . . will always remember Freshman Day . . . hopes to work with the blind children in the future . . . thinks Wakefield High is "tremendous."

ALBERTA LEE
37 Rossmore Road
Lynnfield

Popular "Al's" suppressed desire is to become a millionaire . . . very active in Inter Nos, **Lookout**, archery, and bowling . . . badminton doubles champion . . . always will remember going to the wrong rooms on the first day of school . . . favorite food — pizza . . . thinks school is great fun . . . future plans include becoming a medical secretary.

ROBERTA LEE
37 Rossmore Road
Lynnfield

"Ro" will always remember the understanding teachers and friendly students at Wakefield High . . . records and sports take up spare time . . . member of Inter Nos, **Lookout**, bowling, and archery . . . thinks English with Miss Caswell is tops . . . pet peeve — students who don't support school activities . . . hopes to become a math teacher.

JOSEPH LE FAVE
16 Lake Street

Joe is a member of the track and cross-country team . . . favorite class is World History . . . prized possession is the key to his father's car . . . works at the First National Store as a stock boy . . . is striving to become an engineer.

PRISCILLA LE FAVE
14 Elm Square

"Cilla's" pet peeve is girls who bleach their hair . . . thinks Mr. Dower's law class is "the greatest" . . . will always remember the school dances and football games . . . wishes there were longer lunch periods and shorter classes . . . plans to get married and own a ranch style home.

FRANK LEONE
66 Melvin Street

Another of Wakefield High's pupils, "Meatball," is well known throughout our school . . . Frankie's favorite class, one among many, is automotive class . . . the results, a hot rod! . . . he likes hand-hockey and basketball . . . his suppressed desire is to drive in the Indianapolis Speedway.

PATRICIA LEONE
12 Franklin Street

Patty works for Curley Fuel . . . her favorite class is English IV with Miss Abbott . . . best-liked pastimes are bowling, movies, and watching the Jackie Gleason Show . . . suppressed desire is to become a June Taylor Dancer . . . wants to wait four years, then train to be an airline stewardess . . . loves exciting football games and big parties.

ROBERT LEVINE
6 Walker Terrace

"Buzzy" is a **Lookout** reporter and a member of Junior Prom Committee and Debating Club . . . United States government is his favorite class . . . short lunch periods are his pet peeve . . . belongs to the National Guard and A. Z. A. . . . loves to travel . . . plans to become a teacher . . . has suppressed desire to become President of the United States.

CARL LITCHFIELD
23 Cordis Street

Carl has been interested in Leaders' Club, Radio Club, and freshman track and football . . . is a member of the Road Knights . . . favorite pastime is working on automobile engines . . . course in automation was his favorite . . . plans to join the Air Force.

MICHAEL LODICO
3 Sidney Street

"Mike" is a member of the Classbook Business Staff and was also President of the Junction Youth Association . . . favorite pastimes are sports, reading mystery stories . . . Mr. Brown's geometry class appeals to him . . . treasures his 1949 Chevrolet . . . works at a variety store . . . is a bit undecided about college.

RONALD LUKEN
25 Sweetser Street

Popular "Luke" has been both our Junior and Senior Class President, and co-manager of the Classbook Business Staff . . . loves sports and served as co-captain of our victorious football team . . . Chemistry is his favorite class . . . prizes high school memories . . . likes best the football games and co-operation of teachers . . . fried clams and chicken rate tops with "Luke."

VICTORIA LUND
277 Vernon Street

Vivacious Vickie is a majorette, a member of Inter Nos Club, the Junior Prom Committee, and Commercial Club . . . belongs also to the Order of Rainbow Girls . . . works at Holiday Bakery . . . fond of Mr. Dower's accounting class and also pizza . . . remembers her gym class . . . plans to become a bookkeeper.

PAUL LUNDSKOG
46 Beaver Avenue
Lynnfield Center

Paul belongs to the Ipswich Outboard Club . . . hot pizza is his special food . . . very fond of geometry class . . . favorite possession is "the boat" . . . plans to work at General Electric in the future . . . works at local service station . . . suppressed desire is to own the fastest car . . . memories of waiting for bus in sub-zero weather.

ALAN MACDONALD
16 Forest Road

Al was our exchange student to Germany during the summer of 1956 . . . Miss Caswell's English IV is his favorite class . . . member of band, orchestra, and Classbook Editorial Staff . . . music teacher and manager of band . . . his pet peeves are truant band members . . . plans to study Metallurgy at Massachusetts Institute of Technology.

JOHN MacLEOD
33 Forest Hill Avenue
Lynnfield Center

John has happy memories of playing Cassius Clay in the Senior Play . . . a track man and member of the band . . . has been Drum Major . . . favorite class is Algebra B . . . prized possession: his trumpet . . . suppressed desire is to get all A's . . . plans to attend college . . . does gardening and landscaping jobs outside of school.

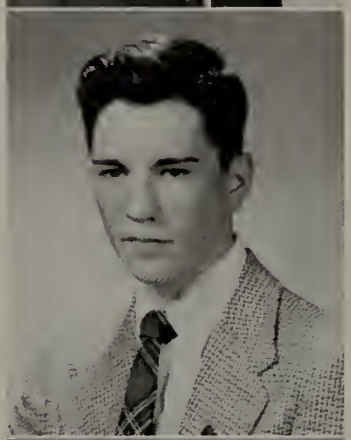

JANET MacQUARRIE
10 Richardson Street

You will often hear Jan say "Nasty break!" . . . Mr. Dower's accounting class is tops with her . . . she will always remember the Commercial Club Christmas party in the gym and the Junior Prom . . . drawing and dancing are her favorite outside activities . . . plans to make the most of her senior year . . . hopes to become a secretary.

PATRICIA MAGUIRE
10 Richardson Street

Patty likes intramural sports, being on the archery, badminton, and bowling teams . . . Inter Nos also rates high with Patty . . . pet peeve—blue denim trousers on boys . . . suppressed desire — to raise horses on a ranch in Nevada . . . Patty thinks school is great, "the kids and teachers are helpful and congenial" . . . her ambition is to attend Boston University.

JEANNETTE MAIOCCHI
50 Armory Street

Friendly Jeannette has a smile for everyone . . . is a member of Inter Nos and Commercial Club . . . art and office practice are her favorite classes . . . enjoys eating potato chips . . . Jan hopes to become a telephone operator . . . will always remember the thrilling football games.

CAROL MAKER
5 Houston Street

Some of versatile Carol's activities are Junior Vice-President, Student Council, gym leader, Senior Play script holder, Sophomore Hop Committee . . . her suppressed desire is to live in New Hampshire . . . favorite foods, lobster and shrimp . . . some outstanding impressions, Junior Prom, football games, and gym classes . . . hopes to go to college in California.

WILLIAM MAKER
5 Houston Street

Friendly Will's a four-letter man—football, basketball (captain), baseball, and track . . . likes government with Mr. Alley . . . hopes to become a professional athlete . . . pizza and subs rate as his favorite foods . . . Bill hopes to attend college next year . . . his opinion of school — "The greatest" . . . some of his other activities are Student Council and Athletic Association Representative.

CARL MANZELLA
5A Charles Street

Mike enjoys sports very much . . . member of varsity baseball and football teams . . . you often hear him say "Is that right?" . . . pet peeve is students who stop to talk in middle of corridors . . . favorite food — spaghetti and meat balls . . . Mike aspires to become an engineer . . . he has our best wishes.

BRUCE MARTIN
10 Oak Avenue

"Min" will be remembered for his excellent performance of "Doctor Ward" in the Senior Play . . . favorite saying, "How 'bout that!" . . . assists at Bob and Jack's Clam Box after school . . . suppressed desire is to retire at thirty-five . . . a friendly chap.

CHARLES MAXFIELD
18 Thorndike Road

Charlie is an avid hunter, and his favorite possession is his shotgun . . . pet peeve—the short lunch periods . . . hamburgers rate as his favorite food . . . Mr. Connors' history class is his best-liked class . . . Charlie will always remember the rough time he had with Latin . . . hopes to attend college.

WILLIAM McCARTHY
292 Salem Street
Lynnfield

Bill considers the Senior Play as one of his greatest thrills in high school . . . enjoys skating and skiing and regards his skis as his most valuable possession . . . his favorite food is steak . . . he likes school very much and thinks the pupils are perfect.

IRENE McCLOUD
15 Robert Street
Greenwood

Pizza and spaghetti are Reno's favorite . . . dislikes dungarees on boys . . . favorite class is speech . . . spends time with Glee Club, archery, Junior Prom decorations, working in the office, and Community Conferences in Worcester . . . is a receptionist and nurses' aide . . . will always remember the wonderful football games . . . solves all problems with, "Wait till next time."

JUSTINE McCORMACK
23 Sherman Road

"Justie" likes watermelon and pizza . . . dislikes boys who push in corridors . . . favorite class is art . . . a member of Commercial Club, **Lookout** Art Staff, Class Play Committee, and C. Y. O. . . . horseback riding is her favorite sport . . . would like to design her own ranch house . . . will remember the slam of lockers . . . favorite possession, a cat, "Lovely."

ROBERT McDONOUGH
4 Fitch Court

Bob likes submarine sandwiches, pizza, U. S. government with Mr. Alley . . . enjoys football, basketball, baseball (captain), and Student Council . . . hopes to play pro-baseball if possible . . . wishes he were not graduating . . . will remember wonderful coaches, teachers, and student support, . . . "Hi-Ho."

JOSEPH McHUGH
352 Main Street

You're likely to find Joe almost anywhere . . . we found him participating in football, golf, and Leaders' Club . . . outside of school Joe is surrounded by cars "that never go when you want them to . . . Isn't that the truth?" . . . he has "no comment" on school — really he enjoys it . . . Joe plans to attend East Coast Aero Technical School.

MARGARET McSHANE
61 Emerson Street

Riding around with classmates rates high with Peggy . . . likes spaghetti and law and sales class . . . Dislikes D. A. haircuts and pegged pants . . . favorite possession is a French poodle . . . wants to live in New York City and to work for the Telephone Company . . . Remembers Freshman year and wrong directions.

PAUL McWHINNIE
117 Albion Street

School would begin at 10:30 a. m. if "Monk" had his way . . . likes pizza . . . favorite possessions are his Rhythm and Blues records . . . plans to enter the Armed Forces . . . best-liked class, biology . . . favorite expression, "You get 'em."

JEAN MELANSON
16 Cedar Street

A pretty majorette is Jean . . . Enjoys Mr. Dower's accounting class, submarine sandwiches . . . is a member of the Commercial Club, Majorettes, C. Y. O. . . . dislikes crowded lunch periods and showers in gym . . . is employed by Woolworth's . . . hopes to become a secretary . . . thinks school is great if you study . . . will always remember the day she became a Majorette.

JOHN MELANSON
21 Princess Street

Jack likes clams, pizza, submarine sandwiches, and money . . . dislikes cliques among classmates . . . activities include basketball, classbook business staff, Senior Play Committee, and staff of Y. M. C. A. . . . plans to attend college and play basketball . . . is impressed by the willingness of the faculty to help a student get better marks . . . best-liked class, law and sales.

MARIA MESSERSCHMIDT
36 Locust Street
Lynnfield

"Mia" likes government class, artichokes, swimming, horseback riding . . . is active as a Cheerleader, on the Student Council, Senior Play Executive Committee, and Yearbook Editorial Staff . . . would like to live in a penthouse apartment in Manhattan . . . plans to attend Cornell University . . . favorite possession "Petit Garcon," a poodle.

GRACE MILLER
47 Grove Street
Lynnfield

Grace is a member of the Glee Club . . . sang at the Christmas assembly . . . enjoys reading and participating in church activities . . . favorite food is fish and bruse, a Newfoundland dish . . . best-liked class is history . . . very ambitious, Grace hopes to become a medical missionary in Africa . . . quiet determination will be a deciding factor in her success, we know.

PAUL MILLER
298 Main Street

Here is a lad who enjoys skating and working . . . likes his employment at Nagle's Drug Store . . . considers English IV his best class . . . often says, "You never can tell" . . . has been active in track . . . would like more time for lunch . . . thinks that school and his classmates are wonderful.

REGINA MILLER
298 Main Street

Popular "Gina" likes fried clams, Mr. Alley's government class . . . dislikes students who cut in on lunch lines . . . activities include Filene's Fashion Board, Sports Council, **Lookout**, Classbook Editorial Staff, correspondent for the **Item** . . . enjoys modeling at Filene's, competitive ice skating . . . remembers short lunch periods, classmates, first period gym classes . . . has our best wishes for success in college.

JOHN MOCCIA
107 Water Street

Watermelon and Mr. Alley's government class are high on John's list . . . boys with pegged pants and long hair, however, are his chief gripes . . . school activities include three years on the Cross-Country Varsity and Manager of the Track Team . . . outside of school John works at Logan Airport . . . suppressed desire is to be an aeronautical engineer.

JEAN MORAN
220 Albion Street

Mr. Dower's law class and the football games are what Jean will remember about Wakefield High . . . this sportsminded girl plays basketball and softball . . . likes fried clams and pizza . . . favorite pastimes include dancing, skating, and driving around in a two-toned Chevy . . . Jean's future plans are to get married . . . a worthy ambition for any girl!

DOUGLAS MUNRO
5 Nichols Street

"You've had it!" can be heard in the corridor from energetic Doug . . . activities include membership in the band for four years, the Spanish Club, and service on the Classbook Editorial Staff . . . pet peeve is teachers who give homework over vacations . . . moving into the new school and Mr. Brown's algebra class will always be on Doug's memory list.

ARTHUR MUNROE
44 Lakewood Road

His driver's license is "Roddy's" favorite possession . . . Mr. Ceddia's physics class and tuna fish submarines also rate high with him . . . activities include working at Syd's Jenney Station after school . . . will always remember Room 127 after two o'clock . . . future plans include college . . . the best of luck from all of us!

KATHLEEN MURPHY
786 Main Street

Treasurer of French Cadets, member of Leaders' Club and Inter Nos . . . a busy girl is friendly Kaye . . . enjoys dancing, swimming, and eating pizza and submarines . . . models and is assistant dietitian at Melrose Hospital in her spare time . . . will always remember the Sophomore Hop, the Talent Shows, and the new school . . . plans to enter nursing upon graduation.

JOHN MUSE
12 Woodland Road

"Boomer" will always remember Mr. Feudo's Chemistry classes, playing hockey (the greatest), working in the lunchroom, and attending "Rock 'n Roll" dances . . . Kenney's suppressed desire is to become another "Moondog" or to play pro-hockey . . . he really digs R and B, pizza, subs, and spaghetti . . . future plans center around the Air Force and radio broadcasting.

ROBERT NELSON
44 Lawrence Street

Better known as "Tiger" . . . likes any kind of food . . . likes golf, classical music, and Symphony Hall Concerts . . . suppressed desire is to conduct Boston Symphony Orchestra . . . he'll remember Coach Callagy's math class and the time he received 350 hours . . . plans to attend Northeastern in the near future.

ALAN NICHOLS
10 Rockland Street

Nick remembers best Mr. Antune's chemistry class and the football games between Wakefield and Winchester . . member of the Junior Varsity football squad . . . a Classbook Business Staff member . . . enjoys swimming at the Y. M. C. A., tennis, and football . . . future plans include college . . . we all wish you the greatest success possible, Alan!

BARBARA NICHOLS
365 Essex Street
Lynnfield Center

"No foolin'," says Barb . . . loves pizza . . . dislikes students with no school spirit . . . a member of Inter Nos and Rainbow . . . teaches Sunday School and baby-sits after school . . . Mr. Alley's government class is high on her list . . . will always remember the Junior Prom . . . Barbara likes school so much that she plans to become a teacher.

SANDRA NOYES
14 Hawthorne Street

An appealing smile and shining eyes — that's Sandy's contribution to Wakefield High . . . a busy girl with French Club, Inter Nos, Rainbow, and girls' sports . . . an usherette at the Senior Play . . . desires to become an occupational therapist . . . enjoys her French III class best . . . favorite foods are pizza and torpedo sandwiches . . . a promising girl.

ROBERT NUTILE
134 Water Street

One of the things "Nute" will always remember about Wakefield High is the lunchroom and all the kids there . . . desires to become a physical education director . . . favorite class is math with Coach O'Donnell . . . plays football and hand hockey . . . likes to swim and dance . . . his famous last words frequently are "You do good work."

RITA OLSON
54 Parker Road

A pert toss of a blonde head and there goes Rita . . . dislikes homework on weekends . . . school activities include Inter Nos, Girls' Leaders' Club, and girls' sports . . . a busy person with piano, dancing and drawing . . . loves fried chicken and French fries . . . plans to become an occupational therapist.

PAUL PALERMINO
1 Minot Street

A sports minded football player, Paul is known for his quiet humor . . . his favorite possession is his glasses . . . served on editorial staff of the **Oracle** . . . remembers the undemocratic issuing of hours and homework . . . works at Newberry's after school . . . enjoys a well-cooked porterhouse steak . . . it's a lucky college that gets Paul.

JOHN PALUMBO
30 Line Road

One of the more retiring seniors, Jack is a familiar sight in his automobile . . . dislikes sophisticated girls . . . activities include Senior Play Committee, hand hockey, and intramural basketball . . . outside of school he enjoys music and playing checkers . . . hopes to make the Air Force his career.

JUDITH PARKER
96 Spring Street

Judy is one of our talented seniors who excel in dancing . . . outside of school she is a receptionist . . . enjoys eating lasagna . . . a member of the Commercial Club . . . favorite class is French with Miss Cowing . . . pet peeve is crowded classrooms . . . suppressed desire is to hold the bell for lunch period.

JOSEPH PATTI
16 Keniston Road
Lynnfield Center

A newcomer in his senior year, "Tiger" regrets that he must graduate so soon . . . likes the friendliness of W. H. S. students . . . enjoys all Italian food, especially pizza . . . wants to become a mechanic . . . favorite class is English . . . pet expression seems to be, "It was an accident."

PETER PAYZANT
452 Summer Street
Lynnfield Center

Red-haired Pete is a familiar sight around Wakefield High with his "For goodness sake" . . . enjoys Mr. Alley's government classes . . . president of Student Council . . . member of Classbook Business Staff, Senior Play, and varsity track . . . plans to enter the field of diplomatic relations . . . thinks everything about Wakefield High is just great, even the teachers.

CAROL PEACH
1 Hillside Avenue

A "Jeepers Crow" and a yen for chocolate cake — that's "Peachie" . . . enjoys Mr. Alley's World History class . . . hopes to go on to college . . . best remembers Freshman Day and the first day in the new building . . . Inter Nos, Senior Play, French Club, Sports Club, and Leaders' Club are some of her school activities . . . wants to be a nurse and to travel.

BARBARA PEARSON
47 Summer Street
Lynnfield Center

Barb treasures her green lambs-wool sweater . . . active on Inter Nos Club Board, girls' sports, **Lookout**, Classbook Art Staff, and Pilgrim Fellowship . . . enjoys working at Klemm's Bakery . . . is annoyed by non-participants in school activities . . . plans to become a teacher of art after graduation from the University of New Hampshire.

DONNA PELLEY
1 Colonial Road
Lynnfield Center

Donna dotes on chicken and French fries . . . values her driver's license above all . . . enjoys American government with Mr. Alley . . . is active in the Senior Play, Inter Nos, girls' sports, and C. Y. O. . . . dislikes students who don't support school activities . . . secretly desires to be a first-grade teacher . . . plans to attend Salem Teachers' College.

ANNE PERCY
611 Broadway
Lynnfield

Meet an efficient member of our secretarial course called "Annie" . . . enjoys English IV with Miss Abbott . . . active in the Senior Play, Commercial Club, and school office . . . would like to become an airline hostess . . . remembers best Twirp Week, Junior Prom, and Initiation Day . . . dislikes conceited people and shy boys . . . is really fond of school.

CAROL PERKINS
12 Forest Road

"Chubbie" loves money . . . enjoys pigs' feet, potato chips, and writing letters . . . is active in Commercial Club, badminton, and Rifle Club . . . dislikes those who plant themselves in front of her locker . . . passes time in spending money and visiting Topsfield . . . thinks school is a "swell" place . . . would like to visit Florida.

LORELEI PETRUCCI
21 Lenoila Street

"Lollypop" is active in Commercial Club, Leaders' Club, and C. Y. O. . . . cherishes her letters . . . adores pizza . . . next to visiting West Point, likes Mr. Dower's law and sales class . . . was an efficient usher at the Senior Play . . . hopes to honeymoon in Cuba . . . plans a career in hair styling . . . has fond memories of her Junior Prom.

MARY PIETRAFITTA
170 Broadway

"Pete" is destined to be our future "lady of medicine" . . . abhors students who don't support the school . . . appreciates stuffed artichokes and Italian pastry . . . is constantly busy with cheerleading, Spanish Club, Inter Nos, Senior Play, sports, C. Y. O., and Girls' Deanery Softball . . . prizes her driver's license and keys to the Plymouth . . . considers Freshman Day memorable.

TONA PIETRILLO
170 Water Street

Studious and deserving Tona has spent four wonderful years here . . . has earned high academic honors and has been active also in French Club, **Lookout**, Inter Nos, **Oracle** Staff, and sports . . . future plans are to attend Radcliffe College to prepare for her career in teaching, a career for which she is admirably fitted.

BETH PINKNEY
66 Richardson Street

Beth conquers all problems with her expression, "Oh, darn it!" . . . adores pizza and accounting . . . works at Mystic Novelty . . . passes time with the Commercial Club, sports, dancing, and Make-up Committee for the Senior Play . . . would give her eye teeth for a longer lunch period . . . will always remember the football games . . . plans a secretarial career.

RICHARD POTHIER
23 Curtis Street

Dick is a shot-gun fiend . . . couldn't live without spaghetti and meatballs . . . is irked by homework and term tests . . . enjoys Leaders' Club, hunting, fishing, football, hockey, and Miss Piermarini's Italian Class . . . is employed at Wakefield Laundry . . . marvels at the friendliness of Wakefield High pupils . . . hopes to attend Wentworth Institute.

DOROTHY POTTER
59 Greenwood Avenue

Dottie is most partial to her Spanish and French classes . . . treasures her diary and spaghetti . . . participates in band, orchestra, French Club, and Sunday Knights Youth Group . . . is completely opposed to habitual school-skippers . . . spends her spare time skating, dancing, and baby-sitting . . . plans to attend college in preparation for work with under-privileged children.

WALTER PRATT
26 Summit Avenue

Walt is continually saying "somebody goofed"... lives on fried clams and pizza . . . processing color film is his life's ambition . . . is a member of Glee Club, Projectionists' Club, Cross-Country team, and Varsity Management . . . spends time in square dancing, playing miniature golf . . . publicity chairman for Church Youth Group.

LINDA PROCUROT
36 Lockwood Road
Lynnfield Center

Ambitious "Lin" is Treasurer of our class . . . favorite possession: her license . . . World history with Mr. Sardella rates high . . . **Lookout** Exchange Editor . . . Inter Nos Club . . . Spanish Club . . . sports—all keep her busy . . . hates showoffs . . . remembers the great football games . . . would like to travel throughout the U. S. . . . hopes to go to Mount Ida Junior College.

DEAN QUINLAN
84 Cedar Street

Good - looking "Deano" is best remembered for his portrayal of Ninian in the Senior Play . . . assembly chairman of Sports Council . . . member of Classbook Business Staff . . . treasures his class ring . . . favorite food is fried clams . . . suppressed desire: to own a "Thunderbird"... future plans include Merrimac College.

DAVID QUINN
7 Lassell Street

David remembers the lunch periods well . . . enjoys auto shop and going out with the boys on Saturday night . . . likes corned beef and cabbage . . . wouldn't trade his car for anything . . . hopes to join the Navy after graduation . . . You will get to California, Dave!

ELIZABETH RAFFERTY
3 Newell Road

An enthusiastic student, Betty can be found at various places eating pizza and fried clams . . . belongs to Inter Nos Club, French Club, Classbook Editorial Staff . . . portrayed Mrs. Dresser in Senior Play . . . American Government is her favorite class . . . would like to take a trip through Europe . . . wants to study nursing, preferably at Massachusetts General.

BEATRICE RANDALL
5 Common Street

"Hm!!" is one of Bea's favorite expressions . . . she has been active in many sports as well as in The Inter Nos and on the Wardrobe Committee of the Senior Play . . . outside activities are "Having fun!" . . . chief impressions of W. H. S. are the Junior Prom and Twirp Twirl . . . suppressed desire: to be an airline hostess.

DONALD REDMOND
35 Lake Street

Tall Donnie has many memories of W. H. S.: Mr. Connor's Problems of Democracy and the study period with thirty senior girls when he was a freshman . . . thinks hamburgers and hot dogs are the greatest . . . enjoys playing basketball . . . pet peeve is pupils who stand in the middle of the corridor . . . future plans include military service.

JAMES REED
35 Avon Street

"Good luck" is Jimmy's favorite saying . . . his favorite possession: his whiffle . . . pet peeve is talkative girls . . . likes beans made at Holiday Bakery . . . is on the Classbook Business Staff . . . thinks school is the best place in the world to meet people . . . hopes to attend college . . .as he would say, "Good luck," and don't forget us!

LOUISE REID
8 Cedar Street

A conscientious student, Louise has participated in many school activities: orchestra, French Club, Senior Play Cast, school sports . . . dislikes students who leave things on the lunch tables . . . selects ham as her favorite food . . . Miss Cowing's French III class is tops . . . will always remember the football games and the first day in the new school.

DONALD REYNOLDS
286 Albion Street

Donnie enjoys baseball and football . . . likes to eat pizza . . . to him law and sales class is first . . . suppressed desire is to keep enough gas in his car . . . dislikes teachers who don't like rock 'n' roll . . . his philosophy is to enjoy school while you are here . . . we are rooting for you all the way, Donald.

EDWARD RICCIARDELLI
856 Salem Street
Lynnfield

Rick is always saying "by all means" . . . is noted for his drollery . . . American government is one of his favorite classes . . . loves to eat pizza . . . has been working for his father doing construction work . . . pet peeve: girls . . . hopes to attend Wentworth Institute.

PHILIP RICE
95 New Salem Street

Phil's favorite possession is his "49" Plymouth . . . member of DeMolay . . . participated in the Leaders' Club activities for two years . . . his favorite class: Coach Walsh's history class . . . has worked as a mechanic . . . enjoys turkey and chocolate cake . . . hopes to become a diesel engineer.

ARLENE RICHARD
84 Nahant Street

Senior Play Make-Up Committee, Commercial Club, Inter Nos, girls' basketball and bowling are among many school activities which keep busy Arlene occupied . . . works at Woolworth's . . . enjoys Mr. Dower's Accounting II class . . . dislikes cliques . . . plans to do secretarial work . . . is homeroom secretary . . . remembers the Woburn and Winchester football games.

MARCIA RIDEOUT
18 Keeling Road

This popular and pretty senior has a suppressed desire to yell "Fire!" in the movies . . . varied activities include Student Council, Senior Play Executive Committee, French Cadets, Spanish Club, and Business Manager of **Lookout** . . . favorites: Mr. Alley's government class, Glenn Miller, pizza, and steaks . . . outstanding memory — the day we had the bomb scare.

RONALD ROBERTO
203 Vernon Street

"Guinea" . . . remembered as an outstanding, spirited member of the football team . . . his pet peeve is big boys who play in the band . . . favorite possession: the boxing gloves that hang on his car mirror . . . participates in amateur boxing . . . aspires to become the New England light-heavyweight champion . . . comments about Wakefield High: "The Fun House."

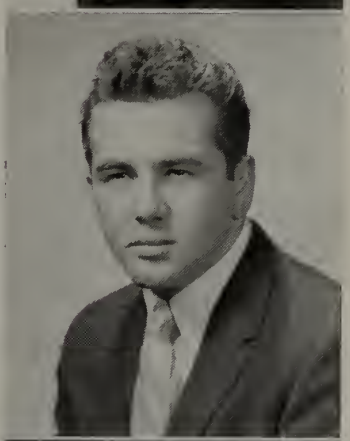

JOHN ROBINSON
25 Juniper Avenue

Friendly Jack is known for his cheery "Hi" . . . a juicy steak with mushrooms sounds appealing to him . . . pet peeve is eating a wormy apple . . . activities include Senior Play Cast, Business Staff of the **Oracle**, Cross - Country team, and Sports Club . . . Y. M. C. A. and DeMolay . . . enjoys water-skiing, swimming, and listening to his new Hi Fi . . . plans to go to Boston University and become a teacher.

ROBERT ROBINSON
230 Vernon Street

"You had best not do that!" is the warning of this likable senior . . . favorite possession is his 1937 Oldsmobile, affectionately called "Coonmobile" . . . . . Mr. Dower's class, Problems of Democracy, rates high on his list of favorites . . . outstanding memory is the old Junior High cafeteria . . . suggests widening the doorway of our present lunchroom.

DAVID RODHAM
284 Main Street
Lynnfield Center

"It couldn't be better!" claims Dave of his four years at W. H. S. . . . remembers Coach Callagy's geometry class and Twirp Week . . . Track Team and Sophomore Hop Committee . . . Member of Y.P.F. and DeMolay . . . pet peeve: boys sporting Bermudas . . . enjoys tinkering with cars . . . plans to attend college and enter Armed Forces.

CARL ROGERS
1 Wing Road
Lynnfield Center

"Fuzz" is best known for his deep, resonant voice which enriches our Christmas assemblies and the Annual Talent Show . . . treasures his tape recorder . . . active in Glee Club, School Quartet, M. Y. F. and church choir . . . pet peeve: teachers who give too much homework . . . favorites are steak and Mr. Ceddia's physics class . . . plans to join the Air Force.

HELEN RUTLEDGE
622 Main Street

"Honey" spends her leisure time enjoying Parker's delicious fried clams, talking on the phone, and listening to Sandy's Hi-Fi . . . participates in many sports — archery, bowling, basketball, and field hockey . . . member of the Glee Club, Senior Play Publicity Committee, rifle club . . . favorite class: English IV and Miss Abbott . . . plans to become a nurse.

WILLIAM SCOTT
25 Pine Street

A "Greenwoodite," Bill has played the trumpet in the band for four years, in the orchestra for two . . . enjoys camping and has been a camp counselor during the summer . . . memories: ancient and modern history classes with T. C. Murray, working in the lunchroom, and playing in the band . . . is making definite plans to attend college, join the Army, be an engineer.

LYNNE SEABOYER
81 Perry Avenue
Lynnfield Center

"Lynnsie's" favorites are English with Miss Abbott, pizza, and Italian spaghetti . . . favorite saying: "Hot ticket" . . . enjoys dancing, bowling, and horseback riding . . . activities include Spanish Club, Inter Nos, Commercial Club, **Lookout** typist, and assistant director of Senior Play . . . Lynne loves school, but not homework.

RICHARD SERRENTINO
39 Avon Street

"Sar's" favorite possession is his car . . . likes English, eating corned beef and cabbage, hunting, and going out with the boys on Saturday night . . . "Sar" enjoys school, but can often be heard saying, "I am getting out this year" . . . active in football, Leaders' Club, basketball, and the Y. M. C. A. . . . plans to go to East Coast Aero Tech.

ALFRED SIMENSEN
50 Essex Street

This lad thinks school is "O. K." . . . especially enjoys Mr. Feudo's chemistry class . . . remembers the good gym program and the old school . . . likes his father's car . . . suppressed desire — to have his own '32 Ford with a '52 Cadillac engine . . . active in track and cross country for two years and a member of DeMolay . . . "Al" plans to go to college or to enter the service.

WILLIAM SIMONEAU
48 Essex Street
Lynnfield Center

If you hear someone say, "Just a cotton picking minute," it's likely to be "Wild Bill" . . . enjoys mountain climbing and skiing . . . suppressed desire is to climb Mount Everest . . . activities include band, basketball, The National Rifle Association, and Explorer Scouts . . . future plans are to become an engineer.

PAULA SIMONSEN
92 Gould Street

Friendly Paula thinks school is great! . . . pet peeve is a person with no school spirit . . . likes American government with Mr. Alley, eating lobster and ice cream, riding in a car, and working in Parke Snow's . . . participates in Girls' Leaders' Club, Inter Nos, school sports, Rainbow, and B.Y.F. . . . favorite saying — "Get out of here!" Paula plans to become a dental hygienist.

JEAN SJOSTROM
12 Cordis Street

Good-natured Jean hopes to go to college and become a chemist . . . remembers the wonderful times working in the lunchroom and standing in front of locker 552 . . . enjoys Mr. Alley's government class, taking part in Inter Nos, and school sports . . . active in B.Y.F., Rainbow, and U. C. Y. M. Council . . . pet peeve — people who use other people's lockers.

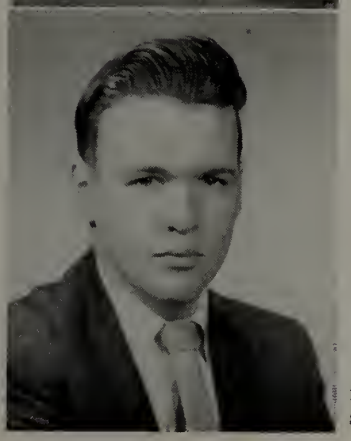

CHARLES SMITH
61 Bellevue Avenue

Witty "Charlie," also known as "Chuck," can often be heard saying "Crazy guy!" . . . likes pizza, spaghetti, dancing, swimming, boating, parties, Mr. Alley's government class, and working . . . active in football and Senior Play . . . his desire — to go to college and then make a million dollars . . . outstanding memories — the new high school and the hot lunches.

ROBERT SMITH
25 Robert Street

Energetic "Smitty" will always be remembered for his quick wit . . . thinks school is "just great" . . . likes eating blue fish, enjoys gym, algebra, and sleeping . . . favorite possession — his hat . . . often heard saying "I'm not familiar with the terminology" . . . active in football and Boys' Leaders' Club . . . hopes to go to Alaska.

WILLIAM SMITH
18 Laurel Street

"Slappsie" is best known for his outstanding performance on our basketball, football, and track teams . . . enjoys Mr. Callagy's algebra class, parties, and working on cars . . . favorite saying is, "We best not do that" . . . enjoys eating fried clams . . . wishes there were free periods instead of study periods . . . will always remember the athletic events and talent shows.

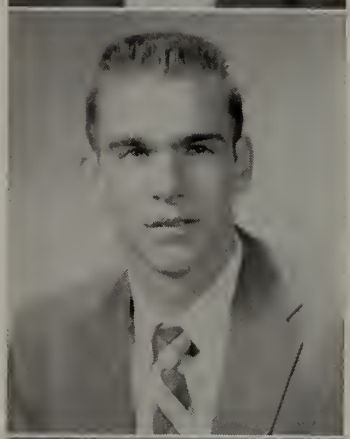

VICTOR SNOWDON
661 Chestnut Street
Lynnfield Center

Known to all as "Snowball" . . . ambitious Victor plans to go to college and become an engineer . . . favorite saying is "You guessed it!" . . . enjoys driving his black and yellow convertible . . . eating spaghetti and meat balls . . . "Stackpole" in the Senior Play . . . will always remember the dances in the old high school and his favorite classes — geometry and Algebra B.

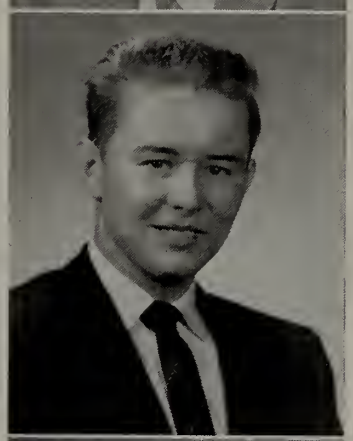

SANDRA SOULE
659 Main Street

"Sandy's" favorite possession is her car . . . worked on the Senior Play Publicity Committee and is a member of Glee Club . . . favorite pastimes include bowling, swimming, eating fried chicken and clams, and going to the movies . . . has job at the Melody Ranch Music Shoppe . . . will miss the many friends she has made at Wakefield High.

MARY STAMOU
55 Gheotocopoulou Street
Athens, Greece

Mary, our exchange student from Athens, is a wonderful representative of her country . . . numerous school activities include Student Council, French Club, Inter Nos Board, Pen Pal Club, **Lookout**, Senior Play Wardrobe Committee, bowling, basketball, and softball . . . favorite class, Algebra B . . . Thanks, Mary, for enriching our lives.

ETHEL STEARNS
432 Salem Street
Lynnfield

"Eth," one of the popular redheads from Lynnfield . . . member of Inter Nos, French Cadets, and Le Cercle Francais . . . outside activities include Christian Endeavor, Sunday School teacher, and Girl Scout assistant . . . enjoys skating, swimming, and eating pizza . . . future plans are to attend Salem Teachers' College.

ELAINE STEVENS
90 Eunice Circle

"E," one of our energetic cheerleaders . . . pet peeve, students that don't cheer at football games . . . her favorite possession is a friendship ring . . . pretty usherette selling candy at the Senior Play . . . her future plan is to join the Waves . . . Best of luck, "E."

JEFFREY STEVENS
58 Perry Avenue
Lynnfield Center

Jeff, a golf enthusiast . . . member of the Golf Team, Sports Council . . . hard worker on the Classbook Business Staff . . . favorite pastimes include eating ravioli, driving down Keeling Road, golfing, and playing basketball . . . memories include Wakefield vs. Winchester Football Game of "56" and the Sophomore Hop.

ANN SULLIVAN
37 Richardson Avenue

Ann, a busy, hard-working girl . . . member of Inter Nos, Senior Play Executive Committee, Senior Play Publicity Committee, Classbook Art Staff, and Secretary of the Commercial Club . . . worked during summer for Department of Public Works, Boston . . . her many sports activities include archery and bowling . . . a very willing worker for our school.

HELEN SUPRENANT
50 Bartley Street

"Supe," a super girl . . . member of **Lookout** staff, Sports Council, Inter Nos, Senior Play Wardrobe Committee, Leaders' Club, and Rifle Club . . . has a job at First National Store . . . fond memories of English IV, Geometry III, and all the wonderful friends . . . favorite possession, class ring . . . anxious to attend Framingham State Teachers' College and to study advertising.

DONNA SWANSON
64 Gould Street

"Donn," a hard-working secretary . . . does office work after school . . . school activities include Inter Nos, basketball, softball, Commercial Club, and Classbook Editorial Staff . . . enjoys working, water skiing, listening to music, and dancing . . . hopes to become a secretary and to visit Hawaii . . . her favorite possessions are her friendship ring and her hope chest.

JOHN SWEENEY
4 Flint Street

Our popular, versatile Vice-President has many other school activities — Co-Chairman of Senior Play Committee, Co-Editor of Classbook, Sports Council, and a participant in golf, track, and cross country . . . John's most cherished possession — his car . . . pet peeve is people who saunter down the corridors . . . favorite class — chemistry with Mr. Broderick . . . suppressed desire — to be successful.

DIANE TAYLOR
59 Parker Road

Gay, vivacious "Di" . . . a popular senior who has enjoyed every minute of her high school days . . . Cheerleader, Sports Council, Inter Nos Club, Gym Club, and **Lookout** Staff—some of Diane's many school activities . . . enjoys talking, sleeping, and eating — especially raw clams . . . favorite possession — gray streak in her hair . . . this ambitious girl plans to attend college.

LOUISE THONER
9 Hawthorne Street

Friendly Louise has been active in the Commercial Club, Inter Nos Club, and Girls' Sports . . . may frequently be heard saying "My heavens" . . . likes to ice skate, swim, and play tennis . . . enjoys Mr. Alley's United States History Class and eating steak and lobster . . . suppressed desire — to own a Ford Thunderbird . . . wants to become a nurse.

LORRAINE THURSTON
47 Aborn Avenue

Cute "Raine" spends her time in dancing, skating, and eating pizza . . . famed for her expression, "Oh well, that's the way it goes" . . . favorite subject, home economics ... says about school, "It's great, but I won't be sorry when I leave" . . . Member of Senior Play Usher and Candy Committee and Commercial Club.

CAROL TOUSSAINT
152 Nahant Street

Fun-loving "Tousy" is known for her expression "Muchly" . . . thinks school is fine . . . loves banana splits . . . pet subject, law with Mr. Dower . . . Senior Play usherette . . . enjoys ice-skating and Drive-In Theatres . . . favorite possession, friendship ring ... will never forget the school dances, especially the Junior Prom . . . plans to become a telephone operator.

MARY TROPEANO
135 Nahant Street

"Tropy" is a friendly, likable girl . . . favorite food, submarine sandwiches . . . co-chairman of Senior Play Usherettes and Candy Committee . . . member of Inter Nos, Commercial Club, and girls' sports . . . comment on school is, "Enjoy it before it's too late" . . . suppressed desire is to marry a millionaire . . . plans to become a hairdresser.

JAMES USSAILIS
276 Albion Street

Jim will always be remembered for his able direction as co-chairman of the Senior Play Lighting Committee . . . most cherished possession is his radio station . . . active member of Radio Club ... enjoys eating hot dogs . . . chemistry and physics rate high with Jim . . . loved his four years in high school . . . suppressed desire is to experiment in U. H. F. radio.

LOIS VAN HORN
765 Walnut Street
Lynnfield

"What a grouch" is "Lo's" favorite expression . . . loves pizza . . . favorite possession is key to the family car . . . pet peeve is crowded stairways . . . likes the new school and thinks the teachers are terrific . . . hopes to become a teacher . . . will always remember Freshman Day . . . member of Gym Club, girls' basketball, and bowling teams.

NANCY VINSON
14 Temple Road
Lynnfield Center

Nancy wishes to attend Fisher Junior College . . . greatly enjoys Coach Walsh's world history class . . . will always remember the good times in Miss Rainge's home room . . . her pet peeve is sloppy girls . . . likes school but despises all the homework . . . loves "subs" and pizza . . . favorite saying —"you know!" . . . Nancy ardently desires to learn to drive a car with a standard shift.

JANET WALKER
892 Salem Street
Lynnfield

"O. K.! Knock it off!" and an old pair of moccasins are Jan's trademarks . . . played Ann in the Senior Play . . . Inter Nos . . . Basketball . . . Leaders' Club . . . enjoys U. S. History, American government, and eating pizza . . . hopes to become an airline stewardess or enter Forsythe School of Dental Hygiene . . . will remember fondly crowded conditions of old school.

PATRICK WALSH
33 Greenwood Avenue

Pat enjoys hunting and fishing as his pastimes . . . he plays hockey, baseball, and belongs to the Leaders' Club . . . pet peeve is the short lunch period . . . he likes roast beef with all the trimmings . . . in the future, Pat is headed for college . . . suppressed desire is to have one million dollars — tax free.

WILLIAM WATSON
56 Renwick Road
Melrose

Bill will always be remembered for his outstanding performances on the football field . . . likes his sports, scrapbook, fried chicken, and Accounting I . . . dislikes knee socks and dances . . . plans to attend college or enter the armed services . . . suppressed desire — to be a success in life . . . remembers friendly teachers and coaches here.

CARL WESTENDARP
71 Phillips Road
Lynnfield

Here is a boy whose favorite food is spaghetti . . . he likes study periods . . . enjoys skiing, fishing, and hunting . . . is a member of the National Rifle Association . . . the change from the old school to the new school, and the food in the cafeteria are his lasting impressions of Wakefield Memorial High School.

KENNETH WHITE
12 Avon Court

Here is Abe Lincoln of **Love Is Eternal** . . . Ken is a DeMolay officer . . . president of the Four Star Bowling League . . . works at Minahan's Drug Store . . . would like to live to be one hundred . . . remembers the football games and the conferences with Mr. Dwyer . . . thinks school, the kids, and the teachers are great . . . plans to enter college and then to secure a lucrative position.

PAUL WHITE
25 Nahant Street

Paul's favorite class is law with Mr. Dower . . . thinks strawberry shortcake is "the most" . . . is a member of DeMolay . . . bowling is his favorite pastime . . . plans to become an electrician in the future.

SANDRA WINNER
502 Lowell Street

"Sandie" thinks school is just fabulous . . . activities include: head majorette, the role of "Elizabeth Grimsley" in **Love Is Eternal**, Inter Nos, Girls' sports, Junior Quannapowitt Players, and C.Y.O. . . . enjoys pizza, spaghetti, singing, and American government with Mr. Alley . . . will always remember our wonderful Senior class . . . would like a career in the entertainment field.

SUSANNE WITHINGTON
76 Greenwood Street

Sue will always remember her first day at Wakefield High . . . has a suppressed desire to become a dancer in the New York City Ballet . . . steak and tomatoes rate high . . . dislikes unfriendly boys and girls . . . favorite pastimes include reading, knitting, and talking . . . enjoys Italian class with Miss Piermarini . . . member of Inter Nos Club.

JAMES WIXTEAD
19 Muriel Avenue

"How about that!" is the saying that identifies James . . . active in baseball and football . . . has served on Junior Prom and Sophomore Hop Committees . . . enjoys eating steak and sleeping . . . dislikes teachers who give homework over vacations . . . plans to enter college and eventually the Air Force.

GAIL WORDEN
598 Main Street

Gail has been kept busy with Commercial Club, Senior Play Committee, basketball . . . enjoys the weekends, bowling, dancing, and football games . . . pizza and submarines rate high . . . cliques in school are her pet peeve . . . favorite class is law and sales with Mr. Dower . . . school memories—friendly teachers and students, Hobo Party of '55.

ELIZABETH WYMAN
10 Beebe Lane

Petite Betty will remember always her birthday party in the lunchroom . . . her friends will recall her saying "Ummmm" . . . enjoys baked lasagna, dancing, and football games . . . she hopes to own a car of her own . . . is a member of the Classbook Editorial Staff and an office worker . . . her comments on school are "Wonderful. Best time of my life."

DAVID YNGVE
27 Paon Boulevard

"Red's" favorite possession is his camera . . . he likes fried clams and dislikes women drivers . . . he is quite happy in his English and shop classes . . . when not working at Parke Snow's, he can be found chasing fire engines . . . He is a member of the Youth Group at his church . . . his future plans will lead him to the Forestry Service.

Hiding in the Treasure Chest !

FRED BEST
8 Hutchins Circle
Lynnfield Center

Fred's suppressed desire is to own a golf course or a country club . . . works at Sagamore Spring Golf Course . . . active in baseball, golf, basketball, and Sports Club . . . favorite classes are algebra and American Government . . . plans to join the Air Force after graduation.

ROBERT CARUSO
6 Newhall Court

"Caribou," as he is known to his friends, is active in track, cross-country, and the Leaders' Club . . . outside of school he is a member of an auto club, and he also works at the First National . . . Bob enjoys eating French fries and fried chicken . . . his suppressed desire is to make money and travel.

CHARLES KAGAN
14 Bay Street

Charlie's many interests include baseball, girls, writing, sleeping, and eating scallops . . . most treasured possession is his baseball glove . . . suppressed desire is to play major-league baseball . . . outside activities are working after school, the Army Reserve, and the A. Z. A. . . . Mr. Ceddia's physics class is his favorite . . . his future plans include college.

WILLIAM MARSHALL
26 Plymouth Road

"Red" likes school very much and hopes to study business at Northeastern next year . . . his favorite possessions are his car and his private pilot's license . . . pet peeve — long, greasy haircuts . . . history is his favorite class . . . hopes to fly a jet some day.

SENIOR PLAY CAST

Third Row: P. Payzant, M. Alden, M. Pietrafitta, D. Pelley, C. Evans, M. Butler, V. Snowden, C. Maker, D. Taylor, L. Anderson, L. Seaboyer, C. Peach, L. Hadsall, J. MacLeod.
Second Row: M. Beckwith, E. Rafferty, A. Percy, L. Reid, M. Bray, M. Kimball, P. Goodwin, S. Winner, B. Jacobson.
First Row: R. Johnson, F. Bartlett, R. Haladay, D. Quinlan, D. Hugo, K. White, B. Martin, J. Robinson.

Senior Play

How proud we were of our senior play, *Love Is Eternal!* It was the first historical play the school has presented. The leading parts were deftly handled by Martha Beckwith as Mary Todd and Kenny White as Abraham Lincoln. Remember the comedy scenes with Marilyn Alden and Pete Payzant? Many thanks to our director, Mrs. Lila Hennessey, and to our sponsor, Miss Eleanor Abbott, for their patient efforts. The cast brought the characters to life in their period costumes. We salute the fine jobs done by the production committees and we'll always remember the fun of rehearsal and first night jitters of our senior play!

SENIOR PLAY EXECUTIVE COMMITTEE

Second Row: P. Bartlett, P. Payzant, M. Butler, R. Haladay, C. Joslin, Miss Abbott, M. Rideout, D. Taylor, L. Hadsall.
First Row: M. Messerschmidt, A. Sullivan, D. Pelly, L. Procurot, J. Sweeney, M. Henshaw, J. Barton, M. Beckwith.

Dressing for the play

The Lincoln family at home

A Southern Belle meets the Todd sisters

Father admonishes daughter

A quarrel among sisters

Hugo, Payzant, and Johnson make up

A tender moment in our senior play

Three cheers for the production crew of our senior play

Our local Rockettes

Proudly we introduce our Editorial Staff

whose devotion to duty created this book

CLASSBOOK EDITORIAL STAFF

Third Row: D. Munro, R. Koza, P. Beasley, E. Rafferty, D. Swanson, J. Barton, S. Kassels, T. Pietrillo, G. Dobbins, B. Pearson, A. Boody, R. Miller, J. Carpenter, Miss Caswell.
Second Row: J. Graham, L. Hadsall, D. DuShane, J. DiFederico, M. Messerschmidt, P. Goodwin, M. Dutton, M. Henshaw.
First Row: A. Macdonald, M. Butler, J. Huston, P. Palermino, D. Hugo, J. Sweeney.

Editorial Staff

Editors-in-Chief

Michael Butler John Sweeney

Secretaries

Judy Graham Priscilla Goodwin

Staff

Jeannette Barton
Patricia Beasley
Ann Boody
Jessica Carpenter
Joan DiFederico
Gail Dobbins
Diane DuShane
Marcia Dutton
Elise Farwell
Lee Hadsall
Marion Henshaw
David Hugo
Jack Huston
Selina Kassels
Russel Koza
Alan Macdonald
Maria Messerschmidt
Regina Miller
Douglas Munro
Paul Palermino
Tona Pietrillo
Betty Rafferty
Betty Wyman

Adviser

Miss Bernice L. Caswell

What treasure of gold our efficient Business Staff produced for us!

Thanks to their achievements we have been able to produce THE ORACLE

CLASSBOOK BUSINESS STAFF

Second Row: R. Baker, B. Bonah, J. Reed, F. Bartlett, K. Campbell, R. Flannigan, G. Findlay, J. Stevens, P. Payzant, D. Quinlan, R. Gillespie.
First Row: M. Bray, B. Jacobson, C. Evans, R. Luken, R. Haladay, M. Beckwith, M. Kimball, B. Ehl.

Business Staff

Managers

Ronald Luken Robert Haladay

Secretaries

Tish Bray Carolyn Evans

Staff Members

Robert E. Baker
Frank Bartlett
Martha Beckwith
Brent Bonah
Kenneth Campbell
Brenda Ehl
George Findlay
Robert Flannigan
Robert Gillespie
Beverly Jacobson
Lynn Kimball
Michael Lodica
Robert McDonough
Alan Nichols
Peter Payzant
Dean Quinlan
James Reed
Jeffrey Stevens
Janet Walker

Adviser

Miss Bernice L. Caswell

Meet our wonderfully successful Art Staff

Their work has been both an inspiration and a challenge

ART STAFF

Second Row: M. Pietrafitta, C. Maker, P. Simonsen, J. DiFederico, Miss Rainge, C. Gailis, J. Robinson, R. Flannigan, R. Gillespie.
First Row: B. Pearson, A. Sullivan, S. Winner, M. Stamou, J. Barton, B. Cowing, J. Carpenter.

Art Staff

Barbara Cowan
Mary Stamou
Irene Boyle
Mary Pietrafitta
Paula Simonsen
Robert Flannigan
Robert Gillespie
Charles Gailis
Joan DiFederico
Carol Maker
Barbara Pearson
Jeannette Barton
Ann Sullivan
William Maker
Sandra Winner
Jessica Carpenter

Adviser

Miss Marjorie Rainge

And here we present our skillful Typists

Their accuracy and willing service are commendable

CLASSBOOK TYPISTS

Second Row: V. Lund, C. Maker, M. Dwyer, J. Melanson, L. Seaboyer.
First Row: P. Beck, D. DuShane, J. DiFederico, D. Baker, R. Custer.

Typing Staff

Co-chairmen

Nancy Crafts Mary Dwyer

Assistants

Diane Baker
Patricia Beck
Jacquelyn Campanella
Ruthann Custer
Joan DiFederico
Diane DuShane
Patricia Finney
Patience Garland
Clare Glidden
Victoria Lund
Carol Maker
Jean Melanson
Judy Parker

Adviser

Miss Florence Clifford

COACH
MD
Robert Flannigan
SCOOP
Familiar Faces

We find an unexpected treasure
BARBARA PEARSON

Contributors to Our Treasure Chest

AAA Laundry
Abbott Supply Co.
ABC TV
Agawam Diner
Alan Motors, Inc.
Albion Diner
Alfred's Men's Shop
American Metal Processing
American Mutual Liability Insurance Co.
Anderson, Frank J.
Andy's Sports Shop
Anthony Studio
Armand Studio, Inc.
Armstrong's
Ashenden Sisters
Astle Flooring Co.
Atlas Electric Supply Co.

Back Bay Electrotype and Engraving Co.
Balser Fuel
Barbo's
Barker's, Lillian, Inc.
Barton, A. G. Co.
Batten Brothers, Inc.
Beneficial Finance Co.
Berry and Son, Movers
Beverly Trust
Bill's Barber Shop
Bixby and Northrup
Blanchard Awning Co.
Bourdon Studios Inc.
Bowser's Clothing Store
Boyd, John, Co.
Bradley, John J., Realtor
Brenner's Children's Shop
Breton. G. E., Electrical Contractor
Brine, R. S., Transportation Co.
Buchanan Florist Co., Inc.
Bullard's Taxi
Butler, William H.

Carleton's Market
Carol Ann's Gift Shoppe
Carroll Cut Rate
Cataldo Pharmacy
Cavalier Radio
Center Barber Shop
Chapin Nichols, Inc.
Christian Youth Organization
Charlie Chin Laundry
Cheerleaders
China Moon Restaurant
Chipman Shade Co.
Classen Brothers, Inc.
Cline, Dr. Paul S.
Co-Editors
Co-Managers
Colonial Beauty Corner
Colonial Country Club
Colonial Spa
Cooney Auto School
Cotting and Harrington, Inc.
Covielio, Chris
Crystal Beauty Salon
Crystal Fruit
Crystal Furniture
Crystal Garage
Crystal Lumber
Crystal Radio Shop
Cubby Hole Gift Shop

Danforth House
Dexter, Dr. Harold S.
Don's Sunoco
Donut Hole
Durgin and Company, Inc.

Eddie's Barber Shop
Elite Quality Shop
Elk Spring Beverage
Empire Laundry and Linen Service
Evans, L. B.

Fabric Mill Outlet
Farley's Restaurant
Fazio's Donut Shop
Ferguson, Larry
Fisher's Jewelry
Flanders, Philip J.
Florence Corset Shop
Flying "W" Dairy Goat Farm

Frankel, Moses M.
Friendly Variety
Fudge's Gas Station

Gaquin Real Estate Co.
Garden Green, Inc.
Gates, Lester F., Heating
Gould's Florist
Greenwood Laundermat
Greenwood Pharmacy

Hager's
Hartshorne, Chas. F. and Son
Hawke's Woodworking
Hayward Beverage Co.
Hazelwood Cottage
Henken, Dr. Hubert S.
Helen Randall, Flowers
Henry's Meat Shop
Henry's Men's Shop
Herrick Buick
Hill's Boat House
Hinds' Lunch
Holiday Bakery
Horace's Garage
Howard D. Johnson, Stoneham
Howard D. Johnson, West Peabody
Hubbard Brothers Service Station
Hutchinson-Kessler Insurance

Indian Trading Post
Irene's Beauty Shoppe
Item Press

Jack's Bakery
Joe's Aviary
Joe's Market
Johnson's Barber Shop
Jewel Craft

Kay's Beauty Shop
Kiddie Shop
King's Beauty Clinic
King Cole Donut Shop

Lakeside Nursing Home
Larson's Farm
Launder-Rite
Lazzaro, A. S.
Lazzaro, Dr. Paul
Lynnfield Bruins Hockey Club
Lynnfield Business Association
Lynnfield Cleansers
Lynnfield Drug Store
Lynnfield Esso Service
Lynnfield Jewelers
Lynnfield Rainbow Girls

MacArthur Beauty Shoppe
Mackin and Parker Roofing Co.
Mac's Grocery
Main Street Chevrolet Co.
Majorettes
Malden Army and Navy Stores
Marcelle's Salon, Inc.
Marston's Countryside
Ma's Inc., Caterers
Melanson, John E., Heating
Melody Ranch
Metalcraft
Mike's Bob Shop
Millery, C. A., Co.
Minahan's Pharmacy
McAuliffe, Dr.
McCarthy, Dr. J. T.
McDonald Dairy
McDonald's Funeral Home
McGuire and Co., Inc.
McKinnon's Market
McMann Funeral Home
McManus Ford
Musinsky's

Nagle's Drug Store
New England Telephone and Telegraph Co.
Newberry, J. J.
News and Record Shoppe
Nigro, Ernest L., Att'y

Paine's, Inc.
Parker Florist
Parker, Ray, Inc.

Parker's Restaurant
Parkwood Laminates, Inc.
Pat's Esso
Paul's Barber Shop
Paul's White Rock Station
Perley Burrill
Pioneer Food Store
Pinehurst Variety
Pocahontas Spring Water
Puglisi, Peter P., Painter
Pyburn Brothers, Air Conditioning

Quinlan, Aubrey T.

Reid's Market
Ring's Garage
Ritz Hat Shoppe
Rizza Brothers
Robert Stone Co.
Robinson, Dr. Max W.
Rodham's Gulf Service

Sagamore Golf Club
Sagamore Fuel Co.
Santoro's Delicatessen
Savage Cleaners
Seavey, Dr. Eugene
Seavey's Lamp Shop
Sherwin-Williams Co.
Sinco Air Supply
Smith's Drug Store
Sorenson's
Spear's Dairy
Spero Brothers, Inc.
Spinning Wheel
Steven's Automotive Store
Steve's Submarine and Delicatessen
Stylecraft Color Center
Sunlite Bowling Alleys
Sun O' China

Taylor's Hardware Store
Tenney Insurance
Tobey Lumber Co.
Tony's Beauty Salon
Tony's Market
Toth Florist
Town Taxi
Towne, Dorothy
Towne Pharmacy, Inc.
Transitron
Tredinnick's Supplies

United Christian Youth Council

Vacon's Fruit Stand
Vernon Market
Victor, R. F. Microwave Co.
Village Footman
Village Room

Wakefield Co-operative Bank
Wakefield Fair
Wakefield Fish Market
Wakefield Florist
Wakefield High School Band
Wakefield High School Commercial Club
Wakefield High School Inter Nos Club
Wakefield High School Lookout
Wakefield High School Sports Council
Wakefield High School Student Council
Wakefield High School Teachers
Wakefield Laundry
Wakefield Lumber
Wakefield News Agency
Wakefield Photo
Wakefield Ready-Mixed Concrete Co., Inc.
Wakefield Savings Bank
Wakefield Shoe Hospital
Wakefield Teachers Club
Wakefield Television
Wakefield Supply Co., Inc.
Wakefield Telephone Answering Service
Wakefield Theater
Wakefield Trust Company
Walker's
Walsh's Diner
Wally's Cleaners
Wayside Furniture Co.
West Side Auto Body Co.
Woolworth, F. W., Co.
Worthen's Food Market

Congratulations to the

Class of 1957

From Your Official

Photographer

◆

THE ARMAND STUDIO, INC.

184 Boylston Street

Boston, Mass.

SHOPPING FOR A JOB?

CHECK WHAT YOU WANT:

☐ *Good starting salary with regular raises*

☐ *Pleasant work with other girls and young men*

☐ *Prestige of a responsible job with a well-known and respected company*

If your list shows three checks, then you should check into what the Telephone Company has to offer you. Smart girls are doing it now, before they graduate from high school. Come in and see our employment interviewer soon. You'll enjoy talking with her.

Act now, and you can say with pride, "I'm all set! I'm going to work with the Telephone Company!"

See the Guidance Counselor at your school, and talk first with her about when and where to apply.

NEW ENGLAND TELEPHONE AND TELEGRAPH COMPANY

Compliments of

METALCRAFTERS, Inc.

415 Lowell St., Wakefield, Mass.

◆

METAL STAMPING SPECIALISTS

Congratulations to YOU!

and an invitation to discuss your future

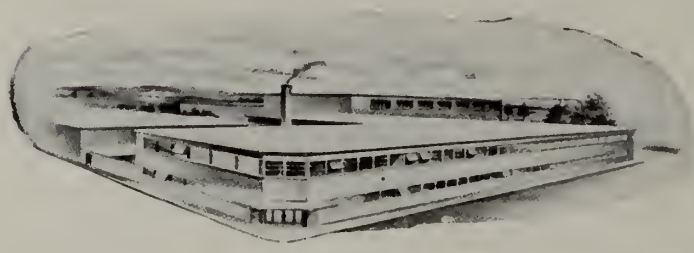

MELROSE

WAKEFIELD

Here is your chance to work with congenial, friendly people in clean modern surroundings close to home. If you are interested in doing a constructive and valuable job in electronics, consider the opportunities at either our Wakefield or Melrose plant.

- Good starting salary while learning.
- Planned periodic wage increase.
- Paid holidays and vacations.
- Training programs.
- Pleasant associations.
- A secure job with a reliable company.

There are many excellent opportunities at Transitron. Come in and talk to us today. We'll be glad to give you all the details.

Transitron electronic corporation

34 Foundry Street, WAKEFIELD, MASS.
70 Grove Street, MELROSE, MASS.

Grabbing a bite
Carol Maker Charles Gailis

Best Wishes to the

Class of 1957

From Your Official Printer

◆

The ITEM PRESS

26 Albion Street Wakefield, Mass.

Compliments

of

BACK BAY ELECTROTYPE

AND ENGRAVING CO.

◆

172 Columbus Avenue

Boston, Mass.

Best Wishes
from the

WAKEFIELD SAVINGS BANK

On Main Street Since 1869

HERRICK BUICK
INC.

◆ ◆

WAKEFIELD

Compliments

of

WAKEFIELD TRUST

COMPANY

The Wakefield High School

STUDENT COUNCIL

President, Peter Payzant

Vice-President, Thomas Duston

Treasurer, Beverly Jacobson

Secretary, Carol Maker

W. Allyn
M. Beckwith
T. Canavan
R. Clapp
C. Cline
M. Connors
J. Conti
P. Curran
J. Dwyer
C. Evans
R. Haladay
B. Hanson
D. Hugo
W. Maker
R. McDonough
C. McDonough
D. McQuillan
M. Messerschmidt
M. Rideout
C. Sloane
S. Tewksbury
J. Tucker
P. Webster

Mr. John T. Broderick, *Sponsor*

Best Wishes
from the

WAKEFIELD CO-OPERATIVE BANK

◆ ◆

MAIN OFFICE
347 Main Street
Wakefield, Mass.

BRANCH OFFICE
596 Main Street
Lynnfield Center, Mass.

CHAPIN-NICHOLS, INC.

Range and Fuel Oils

Automatic Deliveries — 24 Hour Service

Guaranteed Burner Maintenance Contracts

Budget Payments

Complete Heating Systems — All Types

42 Haven Street, Reading

RE ading 2-3290

"Your Comfort Is Our Concern"

Congratulations

from

The FRIENDLY INSURANCE COMPANY

American Mutual Liability Insurance Co.

with offices at

Boston, Lowell, Lawrence, Lynn

Your Guide to the best in Men's Slippers

Since

1841

L. B. EVANS' SON COMPANY — WAKEFIELD, MASSACHUSETTS

New York Office	Boston Office	Chicago Office	Los Angeles Office
807 Marbridge Bldg.	The Rice Building	1816 Republic Building	403 Haas Building
47 West 34th Street	10 High Street	209 South State	219 West Seventh Street

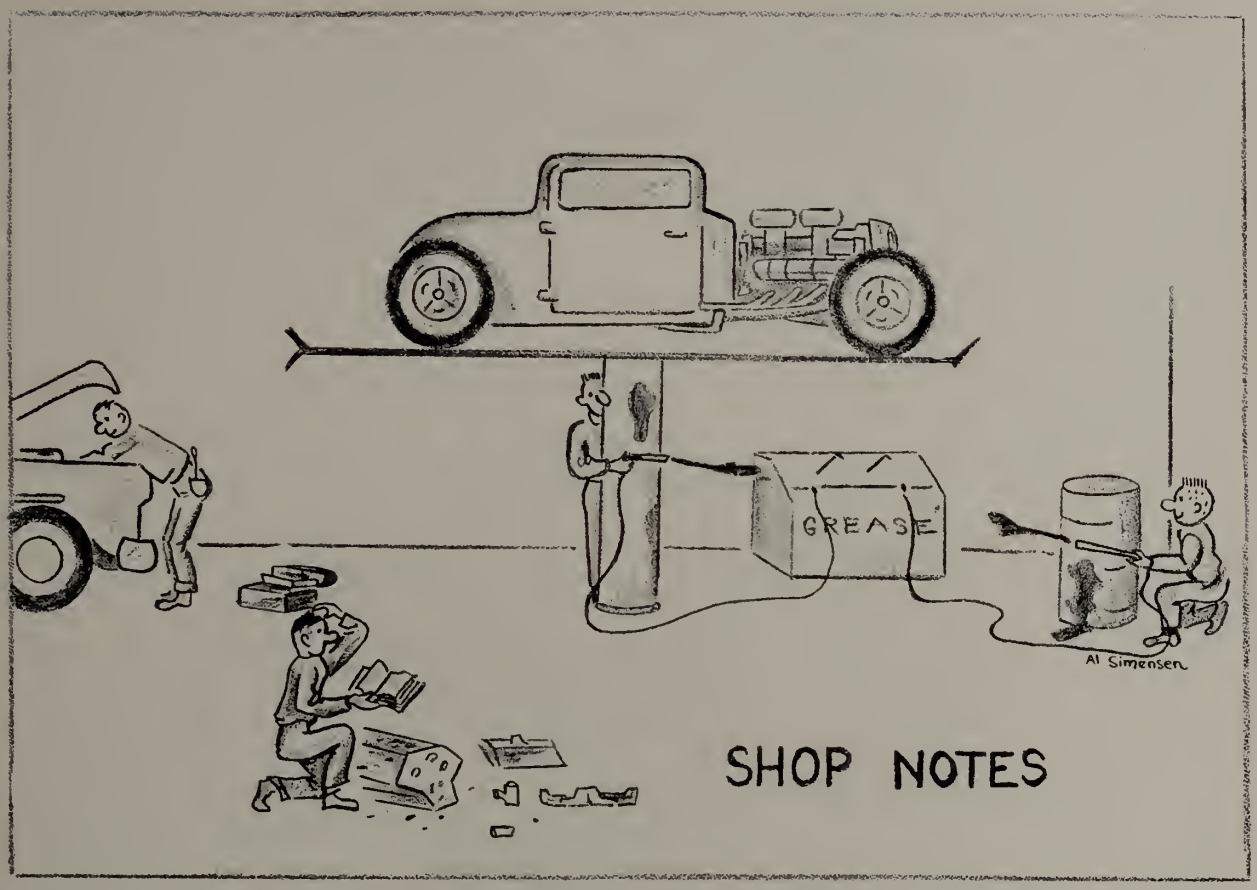

Marching on the field

"The Saints come marching in!"

"Today Decides Tomorrow"

May All Our Tomorrows Be Prosperous

The Co-Editors
MICHAEL BUTLER
and
JOHN SWEENEY

The Co-Managers
ROBERT HALADAY
and
RONALD LUKEN

Charles F. Hartshorne
and Son, Inc.

Since 1870

Insurance

◆ ◆

3 Chestnut Street
Wakefield

Compliments

of the

WAKEFIELD
TEACHERS
CLUB

"There's a boy for every sport and a sport for every boy"

◆ ◆

SPORTS COUNCIL

Lynnfield Business Associates

Tally-Ho
Albertson's Food Store
Lynnfield Cleansers
Duggan's Pharmacy
Durkin's Market
Gould the Florist
Trudy's Beauty Salon
Stone Real Estate
Lynnfield Diner
Fudge's "Jenney"
Camillieri's "Esso"
Goodwin's Clam Shop
The Spinning Wheel
Percy's Tourist Home
The Garden Green
Good Luck Farms

H. H. McGUIRE & CO., INC.

BITUMINOUS ROAD MATERIALS

◆

326 Commercial Street

Malden 48, Mass.

Cataldo Pharmacy

PRESCRIPTION SPECIALISTS

◆ ◆

409 Main Street Wakefield

E. J. Cataldo S. A. Salame
Ph.G., Reg.Ph. B.S., Reg. Ph.

Tel. CR 9-2678

Compliments

of

C. A. MILBERY COMPANY

Best Wishes

for the

Coming Years

◆ ◆

CRYSTAL LUMBER COMPANY

SUN O' CHINA

CHINESE and AMERICAN
RESTAURANT
COCKTAIL LOUNGE

Orders Put Up To Take Out

We cater to Weddings, Showers,
Private Parties and Banquets

Open Daily from
11:30 A. M. 'til 2:00 A. M.

Tel. LYnn 3-8600
LYnn 5-9012

Route 128, Off Route 1
Lynnfield, Mass.

JUNIOR CLASS OFFICERS

William Allyn, Treasurer; Peter Webster, Vice-Pres.; Judith Nealon, Secretary; Michael Salem, President

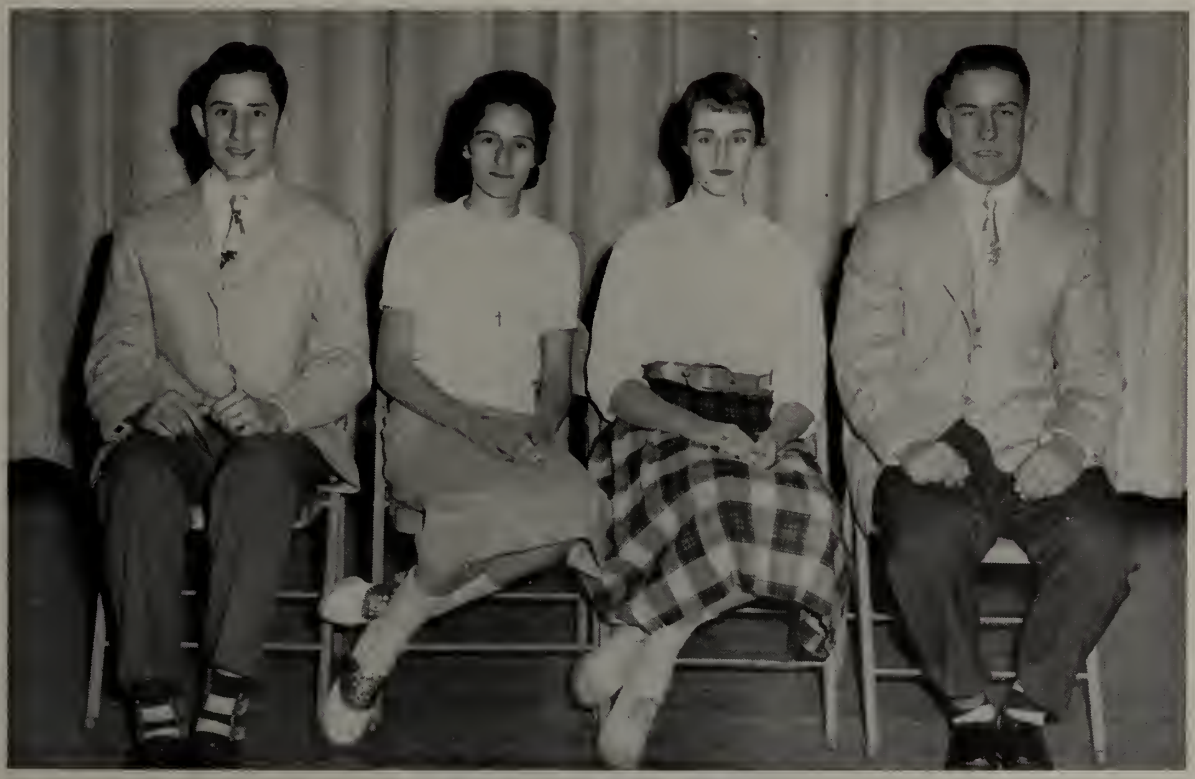

SOPHOMORE CLASS OFFICERS

Robert Barry, Secretary; Patricia Griecci, Treasurer; Ann Sheldon, Vice-President; Richard North, President

Congratulations to the Class of 1957

Mary Maria Diana
Diane Dianne Joyce Leona
Bev Marty Marcia Carolyn
Elaine Debby

W. M. H. S. CHEERLEADERS

Best Wishes for the future from the

Claire Jean
Carol Connie
Mary Vikie
Helen Sandie Fluffy
Betsy Beverly
Janice Barbara

AJORETTES

Compliments of

JOHNSON'S BARBER SHOP

Greenwood

LOUIS B. TUCK Insurance Agency

LOUIS B. TUCK — NORMAN E. NORTHRUP

590A Main Street Lynnfield Center, Mass.

Tel. LY nnfield Center 4-3908

Best Wishes from

Sagamore Fuel Co.

◆ ◆

175 Commercial Street

Lynn, Mass.

Best Wishes from

COMMERCIAL CLUB

1957

Best Wishes

to the

Class of "57"

BARBO'S INC.

Main Street Stoneham

Compliments of

Empire Laundry

and Linen Service

Lynn, Mass.

Congratulations

from

Robert Stone Co.

REAL ESTATE

Hutchinson - Kessler

Insurance Agency

◆ ◆

Security Trust Building

Lynn, Mass.

Compliments of

Atty. Ernest L. Nigro

Compliments of

CHINA MOON

Restaurant

Main Street Stoneham

Congratulations

to the

Class of 1957

◆ ◆

Classen Bros., Inc.

Best Wishes

Colonial Country Club

◆ ◆

Lynnfield Center, Mass.

Compliments of

Howard Johnson's

◆ ◆

Route 1, West Peabody

Congratulations to

The Class of '57

Cotting & Harrington Inc.

188 Lowell Street Wakefield

CR 9-2990

John E. Melanson and Sons

HEATING OILS

SALES - POWER BURNER - SERVICE

CR 9-2862

16 Cedar Street Wakefield

Best Wishes From

Henry's Meat Shop

"Where Only the Meats Get Trimmed"

Plenty of Parking Space

14 Vernon Street Wakefield
H. HALADAY, Prop. CR 9-3533

Compliments From

Taylor's Hardware Store

Est. 1883

Compliments of

Holiday Bakery

CARLETON'S

NATION WIDE STORES
I. G. A.

MEATS - GROCERIES
FROZEN FOODS

1147 Main Street Melrose
Tel. ME 4-9818

P. H. Tenney
Merritt Tenney

INSURANCE

404 Main Street Wakefield

Best Wishes to Class of 1957

Crystal Radio Shop

10 Water Street

TELEVISION - RADIO

Congratulations and Best Wishes to the Class of 1957

DON'S SUNOCO

Route 1 West Peabody

DON W. STILLSON

Where's Haladay . . . ?

Carol helps Sue over the horse

Compliments of

Main Street Chevrolet

Worthen's Food Mart

FRUITS - VEGETABLES - MEATS
GROCERIES

Free Delivery — Tel. LY 4-3111

588 Main Street, Lynnfield Center

Rodham's Gulf Service

COLONIAL SHOPPING CENTER
Lynnfield

TIRES - ACCESSORIES -
BATTERIES

Tel. Lynnfield Center 4-7180

Compliments of

WAKEFIELD SUPPLY COMPANY

The Friendly Variety Store

592 Main Street Wakefield

Best Wishes From

G. E. BRETON

ELECTRICAL CONTRACTOR

Best Wishes to Class of 1957

Wakefield Laundry

LAUNDRY DRY CLEANING

Compliments of

W. J. Walker Co.

Compliments of

SANTORO'S
DELICATESSEN

"Where a Sandwich is a Meal"

Compliments of

THE LAKESIDE
NURSING HOME

226 Main Street CR 9-4530

Compliments of

SPEAR'S DAIRY

"Finest in Dairy Products"

Congratulations to the
Class of 1957

Hazelwood Cottage

Main Street
Wakefield, Mass.

"Drive the Safe Way"

Cooney Auto School

DUAL CONTROLS

Licensed by Registrar of Motor Vehicles

JAMES P. COONEY CR 9-4321
15 Harwick Road Wakefield

Compliments of

The Danforth House

Congratulations From

Mackin & Parker
Roofing Co.

Wakefield Telephone
Answering Service

351 Main Street, I.O.O.F. Bldg.,
Wakefield, Mass.

Compliments of

Durgin & Co., Inc.

"Poultry and Veterinary Supplies"

116 Foundry Street CR 9-3000

Philip J. Flanders Inc.

ELECTRICAL CONTRACTORS

Railroad Ave., Wakefield

Shop CR 9-3382-W
Res. CR 9-3382-R

At the Business Since 1912

Best Wishes to the Class of 1957

Pioneer Food Store

CHOICE MEATS - GROCERIES

16 Albion Street — CR 9-0667

CHARLES EHL, *Prop.*

The Garden Green, Inc.

JOHN S. HANNEGAN

397 Broadway (U. S. Route 1)
So. Lynnfield, Mass.

LY 8-5445

Congratulations to the Class of 1957

WALSH'S DINER

Compliments of

Beneficial Finance Co.

(Formerly Personal)

409A Main Street
Wakefield, Mass.

Compliments of

ANDY'S SPORT SHOP

Everything for the Skier

Route 1 West Peabody, Mass.

Best Wishes to the Class of 1957

INTER NOS CLUB

Best Wishes From

The Sherwin-Williams Co.

330 Main Street Wakefield

CR 9-0602

Compliments of

TOBEY LUMBER CO.

"Ready to Serve You Always All-Ways"

First in Cosmetic Fashions

GIFTS MAKE-UP VITAMINS

Carroll Cosmetics

Lynnfield Esso Servicenter

J. D. Camillieri, *Prop.*

8 Broadway, Route I

Lynnfield, Mass.

PERLEY BURRILL

GASOLINE
HEATING OIL
TELEVISION

"Just Off the 'Pike, Where The Lights Shine Bright"

906-912 Salem St., Lynnfield

RAY PARKER, INC.

MEN'S APPAREL

377 Main Street Wakefield

Beverly Trust Co.

"The Bank of the People"

Complete Banking Facilities

Home of the School Savings
Lynnfield Branch

Affiliate of Bay State Corp.

Congratulations From

SPERO BROS., INC.

STEVEN'S
Automotive Store

"Everything For Your Car"

420 Main Street CR 9-3369

Compliments of

ARMSTRONG'S

"The Best in Sporting Goods"

Compliments of

WAKEFIELD WAYSIDE, INC.

FINE FURNITURE

Best Wishes

LARSON FARM

"MORE THAN FRESH"
EGGS

JOE'S MARKET

JOSEPH P. IOSUA, *Prop.*

98 North Avenue CR 9-2728

Free Delivery

McMann Funeral Service

32 Richardson Avenue, Wakefield

HAROLD A. MCMANN,
Funeral Director-Embalmer

Best Wishes From

AAA Cash & Carry Cleaners

115 Albion Street Wakefield

Wakefield Fish Market Inc.

16A Albion Street

"The Best in Sea Foods"

FISH - CLAMS - OYSTERS
AND SCALLOPS

EDDIE'S BARBER SHOP

86B Albion Street

Whiffles Our Specialty

Compliments of

WAKEFIELD PHOTO

Compliments of

J. J. Newberry Co.

G A HEATING OILS E S

Lynnfield 4-3707

Extends Congratulations

Dr. Paul S. Cline

OPTOMETRIST

7 Avon Street Wakefield
CR 9-0711

80 Boylston Street Boston
HA 6-0463

Compliments of

KING COLE DONUT SHOP

Congratulations to

The Class of 1957

Wakefield Theater

R. S. BRINE Transportation Co.

South Boston Mass.

Best Wishes

RIZZA BROS.

CLEANERS TAILORS

Best Wishes to the
Class of 1957

Lynnfield Assembly Order of the Rainbow for Girls

Best Wishes to the
Class of 1957

The Village Footman

12 Center Court, Lynnfield Center

Victor R. F. and Microwave Co.

Manufacturers of
ELECTRONIC COMPONENTS

36 W. Water Street Wakefield
CR 9-4472

Congratulations From

McMANUS FORD

"Your Friendly Ford Dealer"

Albion Street Wakefield

Compliments and Best Wishes
From

A FRIEND

Compliments of

Sal's Restaurant

46 Water Street CR 9-7052

Bixby & Northrup, Inc.

REAL ESTATE - INSURANCE

Main Street Lynnfield Center
Topsfield Winchester

LY 4-3137

"Complete Real Estate Service North of Boston"

Congratulations From

A. G. BARTON

Best Wishes From

Bowser's Clothing Store

BOWSER & COMPANY

Pyburn Brothers

REFRIGERATION and
AIR CONDITIONING

SALES & SERVICE

Lynnfield Center 4-3789

Compliments of

F. W. Woolworth Co.

Lynnfield Jewelers

Over Worthen's

Colonial Shopping Center

Lynnfield Center 4-4945

*Best of Luck to the
Class of 1957 from*

MELODY RANCH

"Everything in Music"

12 Water Street Wakefield

Compliments of

MOSES M. FRANKEL

*Congratulations
Grads*

Greenwood Pharmacy

Alice Colman
and
Guy Velardo

Compliments of

John J. Bradley Co.

REALTORS

Congratulations

To the Class of 1957

Dr. Eugene F. Seavey

Cavalier Radio and TV Inc.

SALES & SERVICE

Auto Radios a Specialty

All Work Guaranteed
Complete Stock of Radio
and T.V. Tubes

CR 9-1794
366 Main Street Wakefield

Compliments of

Sunlite Bowladrome Corporation

63 Water Street CR 9-7062

McDonald Funeral Home

19 Yale Avenue Wakefield

CR 9-3550

Buchanan Florist Co., Inc.

529 Main Street Melrose, Mass.

MEIrose 4-0083

Compliments of

Hubbard Brothers

The News & Record Shoppe

Pop and Classical Records
Hallmark Greeting Cards
Portable Radios, Phonographs

COLONIAL SHOPPING CENTER
Lynnfield Center, Mass.

Bourdon Studios Inc.

COMMERCIAL
PHOTOGRAPHY

24 Hour Photofinishing Service

1 & 5 Albion Street Wakefield
CR 9-2386

AGAWAM DINER

Air-Conditioned

Ipswich, Mass. - Rowley, Mass.

Newburyport Turnpike

Route 1

Compliments of

GEORGE J. GOULD

Wakefield Lumber Co.

Wakefield

109 Albion Street CR 9-2530

ALA Service Wrecker Service

Fudge's Jenney Service

Newburyport Turnpike
Lynnfield, Mass.

Geo. E. Fudge, *Prop.*

WASHING LY 5-9728 LUBE

Compliments

From

LESTER F. GATES

Lynnfield Ctr.

4-3707

PETER P. PUGLISI

PAINTER - DECORATOR

Specializing in Residential Painting and Decorating

CR 9-2842

86A Albion Street Wakefield

Our Best Wishes

The Wakefield

FAIR

Self-Service Department Store

Compliments of

American

Metal Processing

Congratulations

To the Class of 1957

WAKEFIELD
READY-MIXED
CONCRETE CO., INC.

1 New Salem Street

West Side Auto Body

"Good Luck to the Class of 1957"

Compliments of

ALBION DINER

Albion Street
Wakefield

Compliments of

Elite Quality Shop

386 Main Street

Compliments of

Sagamore Spring
Golf Club, Inc.

Experienced and Careful Workmen
Heavy Insurance in Transportation

S. BERRY & SON

FURNITURE & PIANO MOVING

Local and Long Distance Heavy and
Light Trucking

General Commodities — Entire State

Tel. CR 9-0964
26 Chestnut Street Wakefield

Congratulations to

The Class of 1957

Dr. Paul Lazzaro

Compliments of

Astle Flooring Co.

13 Princess Street
Wakefield

Lakeside Ballroom

Dancing Every Saturday Night

1 Lake Avenue CR 9-2680

MA'S INC

CATERERS

595 Main Street Wakefield

CR 9-3322

Compliments of

BULLARD TAXI

RADIO DISPATCHED

CR 9-1500

Compliments of

Minahan's Pharmacy

Enjoy a Snack or a Full Meal

Howard D. Johnson's

Stoneham

107 Main Street Route 28

Ring's Garage & Son

General Auto Repairing

24 Hour Towing Service

ALA Service

103 Foundry Street

CR 9-2621

Quality Shoes Since 1897

MUSINSKY'S

400 Main Street Wakefield

Compliments of

Boyd's Potato Chips

162 Boston Street
Lynn, Mass.

WILLIS P. BURBANK, *Prop.*

Best Wishes From

HIND'S LUNCH

24 Water Street Wakefield

Compliments of
THE CUBBY HOLE
GIFT SHOP
FRANK AND CAROL TERHUNE

Best Wishes
BILL'S BARBER SHOP

Compliments
BATTEN BROTHERS, INC.

Compliments of
DR. PHILIP McAULIFFE

Compliments of
TONY'S BEAUTY SALON

Compliments of
THE VILLAGE ROOM

Fresh Flowers for Every Occasion
HELEN RANDALL, FLOWERS
3 Albion Street Wakefield

Compliments of
REID'S MARKET

In Honor of a Girl in
The Class of 1957
A FRIEND

Compliments of
PAINE'S, INC.
We Have Served Fifteen Generations
of High Schoolers
398 Main Street Wakefield

Best Wishes From
THE COLONIAL SPA

CRYSTAL FRUIT EXCHANGE
FREE DELIVERY
CR 9-1016

Compliments of
McKINNON'S MARKET

Compliments of
WILLIAM BLANCHARD CO.,
INC.
AWNINGS
136 Main Street Wakefield

VIRGINIA PARKER'S
RESTAURANT
Main Street Wilmington

Compliments of
MARSTON'S COUNTRYSIDE

Compliments of
MacARTHUR'S BEAUTY
SHOPPE

MIKE'S BOB SHOP
332 Main Street Wakefield
Tel. CR 9-0804

Congratulations From
JACK'S BAKERY
Chestnut Street Wakefield

Compliments of
ANTHONY STUDIO

Compliments of
J. FRANK ANDERSON
Class of 1911

Good Luck Class of "57"
KAY'S BEAUTY SHOP
590 Main Street Wakefield

Compliments of
CHRIS COVIELLO

Compliments of
DR. HAROLD S. DEXTER

Compliments of
MAC'S GROCERY
3 Gould Street Wakefield

Compliments of
CAROL ANN'S CARD AND GIFT SHOPPE

Best Wishes
LYNNFIELD CLEANSERS

Compliments of
A FRIEND

FLYING "W" DAIRY GOAT FARM
LINCOLN R. WALKER
892 Salem Street So. Lynnfield
LY 2-4636

Compliments of
FARLEY'S RESTAURANT

Best Wishes From
BRENNER'S CHILDREN'S SHOP
380 Main Street

Best of Luck
SEAVEY'S LAMP SHOP

LILLIAN BARKER'S, INC.
Featuring Pizza and Special Subs with a Menu of Fine Foods
Delicatessen Orders To Take Out
CR 9-7022

Compliments of
DR. J. T. McCARTHY

Compliments of
HORACE'S GARAGE

Congratulations from the
LOOKOUT

Compliments of
VERNON MARKET
186 Vernon Street Wakefield

Compliments of
GOULD'S FLORISTS
Lynnfield, Mass.

Best Wishes
LENNY

Compliments of
VACON'S FRUIT STAND

NAGLE'S DRUG STORE
366 Main Street
Prescriptions Carefully Compounded
Robert N. Duffie, Reg. Ph.

Compliments of
AUBREY T. QUINLAN

Leslie W. Gaquin Insurance Agency
GAQUIN REAL ESTATE CO.
310 Main Street CR 9-0110

Compliments of
STEVE'S SUBMARINE AND DELICATESSEN

Paints - Hardware - Wallpaper
ATLAS ELECTRIC SUPPLY CO.
428 Main Street CR 9-1056 Wakefield

CRYSTAL FURNITURE
22 Water Street Wakefield

Compliments of
MAX W. ROBINSON, D.D.S.

Best Wishes
To the Class of 1957
From
HENRY'S MEN'S SHOP

Congratulations From
Rev. William T. Pearsall
ST. JOSEPH'S C. Y. O.

LARRY FERGUSON
of Lynnfield
PHOTOGRAPHERS
LY 1-3288

Best Wishes to the
Class of 1957
WAKEFIELD
HIGH SCHOOL BAND

Compliments of
A.B.C. - T.V. CO.
40 Water Street Wakefield
Patsy Carisella John Fitzpatrick

Compliments of
ELK SPRING BEVERAGE CO.
380 Lowell Street Wakefield

Compliments of
JEWEL CRAFT

R. A. BALSER
FUEL OIL CO.
Lynnfield Center, Mass.

FINE FLOWERS
Artistic Arrangement
PARKER FLORIST

Compliments of
FAZIO'S DONUT SHOP
402 Main Street Wakefield

HAWKE'S WOODWORKING
& LADDER SHOP
93 New Salem Street
First in Quality—Fairest in Price
Fastest in Service

PARKWOOD LAMINATES, INC.
24 Water Street Wakefield

Congratulations From
DR. SAL LAZZARO
OPTOMETRIST

Congratulations From

CHIPMAN SHADE CO.

A FRIEND

Compliments From

MARCELLE'S BEAUTY SALON, INC.

Best Wishes From

THE ASHENDEN SISTERS SCHOOL OF DANCING

MALDEN ARMY & NAVY STORES

336 Main Street, Malden
MA 2-1183

401 Main Street, Wakefield
CR 9-0146

Compliments of

FABRIC MILL OUTLET

POCAHONTAS

SPRING WATER

163 Lowell Street
Lynnfield Center

Lots of Luck

LAUNDER-RITE

Compliments of

WAKEFIELD SHOE HOSPITAL

Compliments of

SINCO AIR SUPPLY

106 Albion Street Wakefield

Class of 1957 will receive their graduation keys FREE with our compliments as in past years

H. S. SORENSON CO.

Best of Luck

McDONALD DAIRY

Best Wishes From

TREDINNICK'S

Best Wishes to the Class of 1957 from

Wakefield - Lynnfield Center

UNITED CHRISTIAN YOUTH COUNCIL

Congratulations from

SAVAGE CLEANERS

Compliments of

CRYSTAL GARAGE

GENERAL REPAIRING

TIDE WATER PRODUCTS

Compliments of

HAGER'S

Congratulations From

WAKEFIELD NEWS AGENCY

"Say It With Flowers"
WAKEFIELD FLORIST
Corsages For Every Occasion
262 Albion Street Wakefield
CR 9-2882

Congratulations From
PAUL'S MODERN BARBER SHOP
PAUL DEFELICE, *Prop.*

RUTH WINN
CR 9-3169 395 Main Street
Hours 9-4 Closed Mondays

Compliments of
WALLY'S CLEANERS

Compliments of
W. H. BUTLER
FUNERAL DIRECTOR

Compliments of
ABBOTT SUPPLY CO.
418 Main Street

Compliments From
STYLECRAFT COLOR CENTER

LYNNFIELD DRUG
J. B. ROMBULT, Reg. Ph.

PAUL'S WHITE ROCK STATION
Salem & Locust Streets Lynnfield

CENTER BARBER SHOP
590A Main Street Lynnfield Center

Compliments From
WALSH'S BAKE SHOP

RITZ HAT SHOPPE
81 Albion Street Wakefield

WAKEFIELD TELEVISION
371 Main Street CR 9-0199

THE SPINNING WHEEL
Greeting Cards Gifts

INDIAN TRADING POST
At the Head of Lake Quannapowitt

CRYSTAL BEAUTY SALON
102 North Avenue Wakefield

Congratulations From
TOTH'S FLORISTS

Compliments of
CHARLIE CHIN LAUNDRY

FISHER JEWELRY
375 Main Street Wakefield

Compliments of
KING'S BEAUTY CLINIC

Compliments of
GREENWOOD LAUNDERMAT

Compliments of
A FRIEND

Best of Luck
TOWNE PHARMACY, INC.

Best Wishes From
PAT'S ESSO STATION

Compliments From
TONY'S MARKET

Lots of Luck
IRENE'S BEAUTY SHOPPE

Best Wishes to the Class of 1957
SMITH'S DRUG STORE

Congratulations From
PINEHURST VARIETY

Compliments of
ALFRED'S MEN'S SHOP

Best Wishes From
DR. & MRS. HUBERT S. HENKEN

Congratulations From
LYNNFIELD BRUINS HOCKEY CLUB

Compliments of
A FRIEND

JOE'S AVIARY
Provisions for Parakeets

Alan Motors, Inc.

MERCURY

SALES & SERVICE

M

793 Main Street

Wakefield, Mass.

TO THE CLASS OF 1957

May your future days and life hold as much happiness, good health, and comfort, as you have known in those wonderful school days, which we all come to cherish and remember with each passing year.

The Colonial Beauty Corner

10 Center Court

Lynnfield Center, Mass.

Congratulations to the Class of 1957

From

Hayward Beverage Co.

Lynnfield, Mass.

Congratulations to Class of 1957

Florence Corset Shop

CR 9-1385

29A Albion Street Wakefield

Compliments of

TOWN TAXI

Best Wishes From

THE KIDDIE SHOP

33 Albion Street Wakefield

Compliments of DOROTHY TOWNE, Room 12, Taylor Building

Compliments of

THE DONUT HOLE

Route 1 Lynnfield

Congratulations from Your Teachers

Miss Eleanor K. Abbott
Mr. Harold R. Alley
Mrs. Louise Anderson
Miss Tomasina Antonuccio
Mr. Walter E. Antunes
Miss A. Christine Callan
Miss Bernice L. Caswell
Mr. Antonio J. Ceddia
Miss Ruth V. Conley
Miss Harriet Dunning
Mr. Rudolph A. Feudo
Miss Janet S. Height
Miss Margaret Macdonald
Miss Zelda MacKenzie
Miss Alice Mason
Miss Katharine Nichols
Miss Lucia Piermarini
Miss Marjorie E. Rainge
Mr. S. Morton Sherman
Mr. William Tighe

Best Wishes from the

WEST SIDE SOCIAL CLUB

Wakefield, Mass.

We Thank All Our
Advertisers
for helping us finance
this book

The Business Staff

Congratulations to the Class of 1957
from your
Mothers and Dads

Mr. and Mrs. Walter F. Alden
Mr. and Mrs. Alfred E. Anderson
Mr. and Mrs. Gordon H. Baker
Mr. and Mrs. Samuel N. Baker
Mr. and Mrs. Alden A. Bartlett
Mr. and Mrs. Allan G. Barton
Mr. and Mrs. Philip L. Beasley
Mr. and Mrs. F. Ashton Beaulieu
Lt. Col. and Mrs. Milledge M. Beckwith
Mr. and Mrs. Stanley J. Beers
Mr. and Mrs. Ernest J. Bonah
Mr. and Mrs. Oscar S. Bray
Mr. and Mrs. John Canty
Mr. and Mrs. Antonio J. Ceddia, Jr.
Mr. and Mrs. Leo Cotter
Mr. and Mrs. Edmund W. Cowan
Mr. and Mrs. Jesse A. Cunha
Mr. and Mrs. Cyrus T. Cunningham
Mr. and Mrs. Richard Dobbins
Mr. and Mrs. William F. Dodge
Mr. and Mrs. Timothy W. Doucet
Dr. and Mrs. Robert Dutton
Mr. and Mrs. Cornelius E. Dwyer
Mr. and Mrs. Francis W. Edmands
Mr. and Mrs. Charles Ehl
Mr. and Mrs. George E. Findlay
Mr. and Mrs. Elmer K. Flannigan
Mr. and Mrs. Walter Garlick
Mr. and Mrs. Stanley C. Goodwin
Mr. and Mrs. Leroy M. Hadsall
Mr. and Mrs. Henry E. Haladay
Mr. and Mrs. James B. Haling
Mr. and Mrs. Aubrey Horwood
Mr. and Mrs. Francis G. Howard
Mr. and Mrs. Harry O. Jacobson
Mr. and Mrs. Salvatore J. Janerico
Mr. and Mrs. Frederic D. Johnson
Mr. and Mrs. Charles S. Joslin
Dr. and Mrs. Henry Kassels
Mr. and Mrs. Francis Keany
Mr. and Mrs. John H. Kimball
Mr. and Mrs. John Koza
Mr. and Mrs. Carl J. Larson
Mr. and Mrs. Frank W. Lawrence
Mr. and Mrs. I. Albert Lee
Mr. and Mrs. Joseph A. LeFave
Mr. and Mrs. Michael J. Lodico
Mr. and Mrs. Roy E. Luken
Mr. and Mrs. Victor J. Lund
Mr. and Mrs. Walter G. Macdonald
Mr. and Mrs. John J. MacLeod
Mr. and Mrs. Michael M. Manzella
Mr. and Mrs. Harold M. McCormack
Mr. and Mrs. William F. McDonough
Mr. and Mrs. Henry Messerschmidt
Mr. and Mrs. Fredrick C. Miller
Mr. and Mrs. Vito Moccia
Mr. and Mrs. Richard Munro
Mr. and Mrs. Lionel S. Nichols
Mr. and Mrs. Paul M. Nichols
Mr. and Mrs. Evan A. Noyes
Mr. and Mrs. Louis Nutile
Mr. and Mrs. Melvin D. Peach
Mr. and Mrs. Raymond R. Pearson
Mr. and Mrs. Donald W. Percy
Mr. and Mrs. Paul W. Perkins
Mr. and Mrs. James J. Pietrafitta
Mr. and Mrs. Ralph F. Potter
Mr. and Mrs. John W. Pratt
Mr. and Mrs. Antonio Procurot
Mr. and Mrs. Aubrey T. Quinlan
Mr. and Mrs. William E. Rafferty
Mr. and Mrs. Earl W. Reed
Mr. and Mrs. George W. Reid, Jr.
Mr. and Mrs. Eugene Ricciardelli
Mr. and Mrs. Daniel W. Rideout
Mr. and Mrs. Ronald A. Robinson
Mr. and Mrs. Arthur Rodham
Mr. and Mrs. Carl A. Rogers
Mr. and Mrs. Wesley S. Rutledge, Jr.
Mr. and Mrs. William G. Scott
Mr. and Mrs. Loren B. Sjostrom
Mr. and Mrs. Richard F. Smith
Mr. and Mrs. Gilbert M. Soule
Mr. and Mrs. Anthony R. Stevens
Mr. and Mrs. Eugene T. Sullivan
Mr. and Mrs. George Suprenant
Mr. and Mrs. Arthur S. Swanson
Mr. and Mrs. John P. Sweeney
Mr. and Mrs. Benjamin Tropeano
Mr. and Mrs. James Ussailis
Mr. and Mrs. Roger F. Vinson
Mr. and Mrs. Lincoln R. Walker
Mr. and Mrs. Joseph E. Winner

We Appreciate

Armand Studios, our Class Photographer.

Miss Marjorie Rainge and our staff artists.

Miss Florence Clifford and her efficient typists.

Underclassman Paul Lewis for candid shots of the faculty.

The Art Staff for the cover design.

Mr. Earle Crompton for use of the football picture.

Mr. Norman Sproul of the Wakefield DAILY ITEM.

The Back Bay Electrotype and Engraving Company.

Miss Bernice L. Caswell, our general adviser.

The most welcome financial assistance of our advertisers, our subscribers, our teachers, and our loyal parents.

Editors-in-Chief

MICHAEL BUTLER

JOHN SWEENEY

Business Managers

RONALD LUKEN

ROBERT HALADAY

GENEALOGICAL COLLECTION

149988

974.4

Wakefield Memorial
High School
The Oracle (1957)

DO NOT
CIRCULATE

GENEALOGICAL COLLECTION

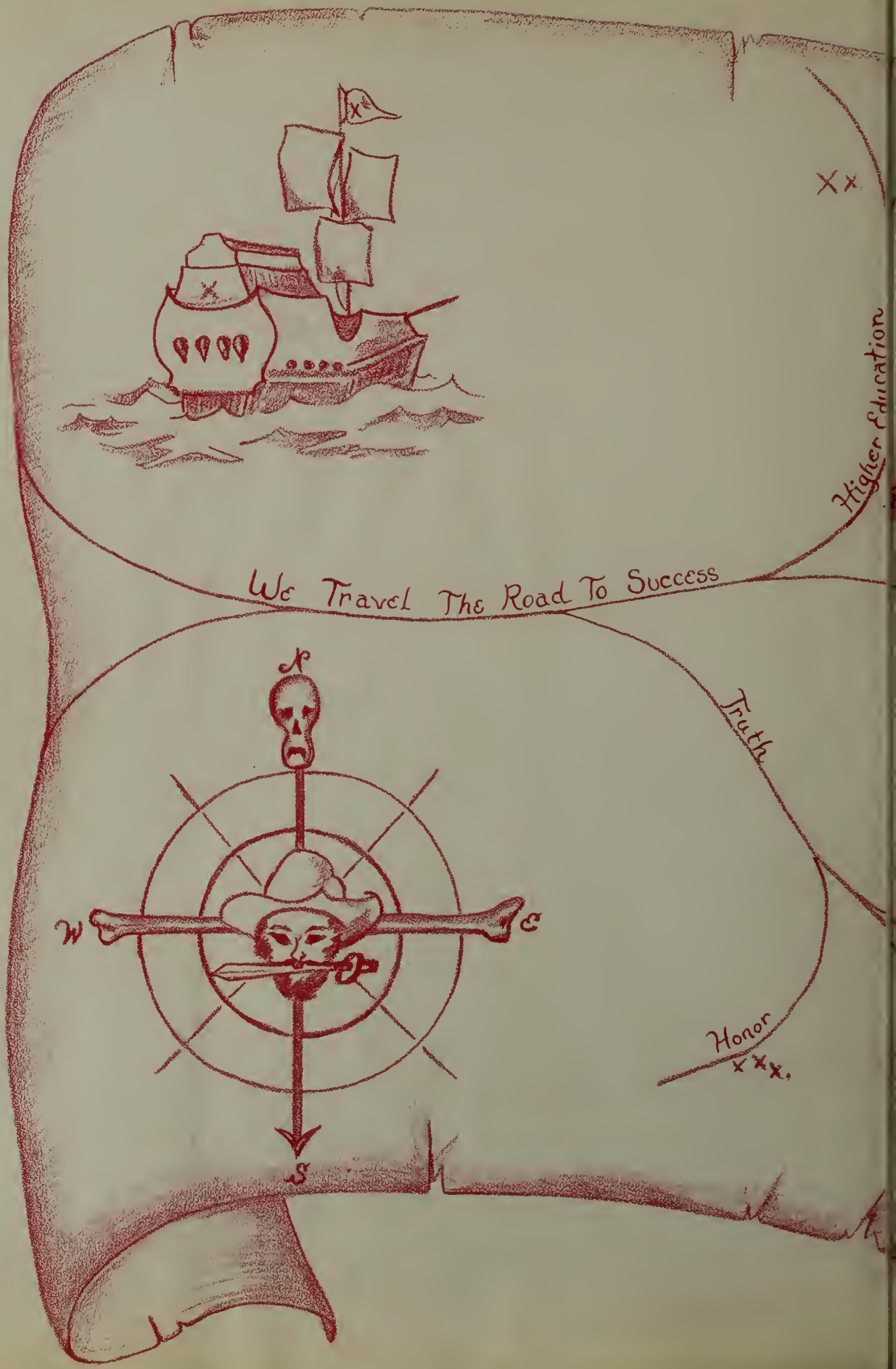
Xx
Higher Education
We Travel The Road To Success
Truth
N
W
E
S
Honor
xxx.

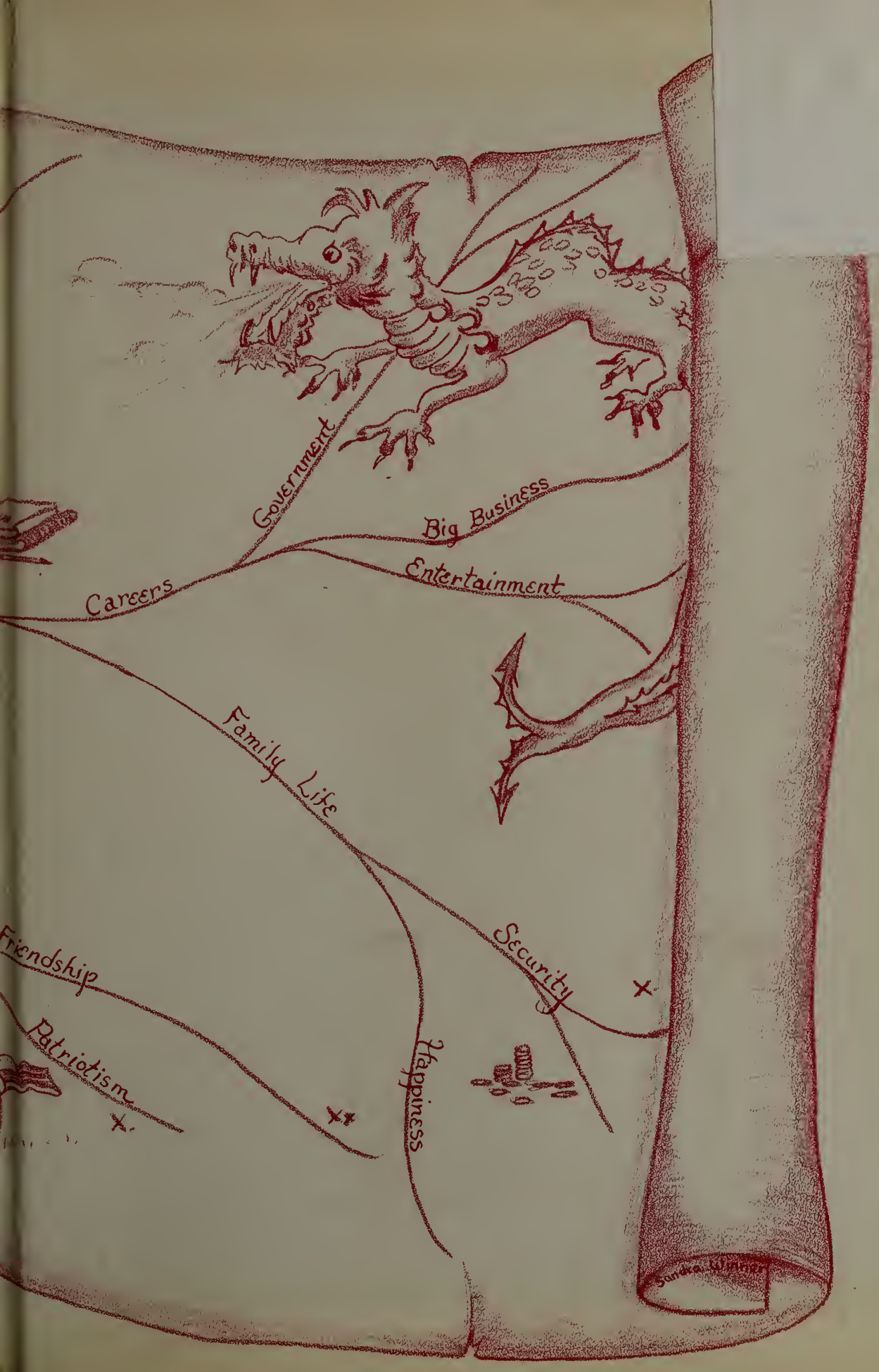
Government
Big Business
Careers
Entertainment
Family Life
Security
Friendship
Patriotism
Happiness
Sandra Winner